...n Francisco.

...SPAULDING,

...& Repairing

...NMENT,

...c' between Front ...
...tery

...NCISCO

...NG S PATENT FALSE TEETH IN ...
...LAR SAWS

...all its branches ... such as Gumming, ...
...blening &c

...S of all sizes ... Grass cut MC ...
... Butcher and Hand Saws of all kinds ...
...d assortment of saw Arbors ...

PLANER KNIVES and MOULDING ...
...hand, or made to ... on short notice. ...
...KNAPP, BURRELL & CO'S ...
...ants Portland, Oregon are my ... ...
...or Oregon, Washington and Idaho ...
...ugh them by telegraph or otherwise ...
...e rates as if sent to me direct ...
dtf N W SPAULDING

SIZES

...adley's ...
...ir Engines
Sole Agents
TREADWELL & Co
...Fremont st., San Francisco.

...ET" is the perfection ... for the Portal ...
... them with or with ... wheels. Address ...
...& CO San Francisco ... or Chronicle ...
...plicedly

...IESENFELD'S
...ABLE MANUFACTORY
...Market Street,
...AN FRANCISCO

Sole Agents
... THE Pacific Coast
FOR
...I & COLLENDER'S
...TH'S PATENT TABLE, ... patented June 6th, ...
...RUBBER CUSHION ... patented ...
... the Celebrated Comb nut on Children ...
... of Bagatelle Pigeon Holes ... known as The Bank ...
...D'N'S ... Star known as The Bank ...
my1dd6m4p

...AVINGS & LOAN BANK
...st St., Masonic Temple.
...ncisco
...CAPITAL $150,000.
...THOS H. PRATT, President.
...1dd6ly

...the Old ... wise men put in their ...
...Pres.

...P. FISHER,
...TISING AGENT,
...Merchants' Exchange, ...
...Sansome st., San Francisco.

...ERS and SUBSCRIP... for the OREGONIAN and ... Oregon and Nevada, Colorado, Arizona, ... Islands, and the British ... Peru, Nicaragua, Panama, Valparaiso, ... New Zealand and the ... and Europe.

...ING
...ional many a new business; ... with any old business ... many a new business, ... many a new business, ... a large business ... any business.
... Gained need to say ... advertising in ... of success in the ... And I have made ... that money ... keeping ... and safety ... them."

...ERTISE YOUR BUSINESS.

Morning Oregonian.

VOL XII. PORTLAND, OREGON FRIDAY MORNING, AUGUST 30, 1872. NO. 180

The Daily Oregonian.

HENRY L. PITTOCK, Proprietor.

THE DAILY MORNING OREGONIAN is published every morning except Sunday and delivered by carriers to subscribers in Portland at 25 cents a week. Single copies 10 cents. By Mail or Express to any part of the State at $10 per annum in advance; $5 for six months; $2 for three months.

ADVERTISING at liberal rates.

THE WEEKLY OREGONIAN containing a selection of the best articles in the Daily will be published every Saturday morning and forwarded by Mail to any part of the State at $3 per annum, $2 for six months, and $1 for three months in advance.

All papers discontinued at the end of the time for which they are paid. Subscribers should renew at least two weeks before the date printed upon the address label.

OFFICE—S E corner Front and Stark streets.

SAN FRANCISCO AGENT—L P FISHER, Rooms 20 and 21 Merchants Exchange, California street.

Professional Cards.

DR. WILSON'S OFFICE

REMOVED TO

Dekum's Building, No 3, Front Room up Stairs.

au17 dtm

DR. S. PARKER

HAS REMOVED HIS OFFICE TO

111 First street, Porter's Building, opposite Occidental Hotel.

Residence—Russ House. au16dtm

JNO. B. PILKINGTON M. D.

OCULIST AND AURIST.

Office—73 First street, Holmes' Building.

OFFICE HOURS—10 to 12—3 to 4, and 7 to 8 P M.

T. J. SLOAN, A. M., M. D.,

Homœopathist.—OFFICE AND RESIDENCE—Dekum's Building, Cor First and Washington Sts. Open at all hours, Night and Day except when on professional calls. Full supply of cases and books for domestic practice for sale.

DR. MARY A. THOMSON,

PHYSICIAN AND ACCOUCHEUR.

RESIDENCE & OFFICE—Third street, between Salmon and Main, opposite the Public Square. Calls attended to in any part of the City. Batteries for sale and instructions given on the use of Electricity as a Remedial Agent.

Law Cards.

W W PAGE H R NORTHRUP

PAGE & NORTHRUP,

Attorneys-at-Law,

Office in Holmes' Building, No. 73 1/2 First St., Portland, Oregon. dtf

E D SHATTUCK E KILLIN

SHATTUCK & KILLIN,

Attorneys-at-Law,

Room 1 DEKUM'S BUILDING N W cor Wash ington and First streets. dl6dwtf

GEO. H DURHAM CHAS A. BALL

DURHAM & BALL

Attorneys-at-Law,

169 First St., opposite Occidental Hotel, Portland Oregon. jy6 dawtf

CHAS. W. FISHER, Attorney-at-Law ANDREW HILL, Notary

PARRISH & HILL,

Searchers of Record, Conveyancers and Collectors,

HAVE A PERFECT ABSTRACT AND INDEX OF TITLE of Multnomah county embracing all city and town plats, and also outside lands.

Office No 1, First Floor Corbett's Brick dtf

WILLIAM C. CASTON,

Attorney-at-Law,

Room 7, Corbett's Building First street, over First National Bank Portland Oregon

BY SPECIAL PERMISSION TO HON James G Day, Sydney, Chief Justice, and Hons C C Dey Moines, J M Beck, Fort Madison, W E Miller, Iowa City, Judges of the Supreme Court of Iowa, Hon. John F Dillon, Davenport, U S Judge of the Judicial Circuit, and Hon Geo G Wright, Des Moines, late Chief Justice, now U S Senator for Iowa. jy30dtf

W. W. CHAPMAN & J. C. CHAPMAN,

Notary Public.

Attorney-at-Law,

OFFICE—Over Wells Fargo & Co., corner First and Stark street—Entrance on Stark. dtf

W. H. EFFINGER,

Attorney-at-Law.

OFFICE—(Formerly occupied by Lancaster & Wait,) Carter's Building, Alder street. jel6tf

JAMES KENNEDY R. L. SHARPSTEIN

KENNEDY & SHARPSTEIN,

Attorneys and Counsellors-at-Law,

WALLA WALLA, W T

REFER TO LADD & TILTON, HENRY FAILING and Allen & Lewis, Portland, Baker & Boyer and A. F. Estes, Bankers, Walla Walla. my8dtf

CHAS E WARREN

HUELAT & WARREN,

Attorneys and Counsellors-at-Law,

OREGON CITY, OREGON

Rooms in Major Charman's Brick Building. ap4dtf

N W CORBETT, Notary Public.

WHALLEY & FECHHEIMER,

ATTORNEYS & COUNSELLORS-AT-LAW,

And Solicitors in Bankruptcy.

Odd Fellows' Temple No 101 First St., Portland

Special attention paid to collections. tf

JAMES F. BROWN,

Attorney and Counselor-at-Law, and Notary Public,

EUGENE CITY, OREGON.

Collections in the English, French, German and Spanish languages. d2dtf1p

F. A. CHENOWETH

Attorney-at-Law,

CORVALLIS, OREGON dtf

THOMAS J. DRYER,

JUSTICE OF THE PEACE

Office Front St., bet. B and C. mr28dtf

Business Cards.

A. H. JORDAN

ARCHITECT, DESIGNER, and DRAUGHTSMAN.

Office in Dekum's Building Room No 3, Third Story. jy4 dtf

GEO. F TRIBOU

GOODNOUGH & TRIBOU,

PLANING MILL AND BUILDERS.

North First st., between B and C sts. jy18dtf

C. W. BURRAGE,

Civil Engineer and Surveyor.

No. 231 First street. Residence cor College and Fifth Sts. dtf

HILLSLEY & ARNOLD,

PROPRIETORS OF

Clackamas Planing Mill,

Manufacturers of and Dealers in

ALL KINDS OF CEDAR LUMBER.

Orders solicited and promptly filled.

Mills with St Helens Mill Co., Foot of Alder street. jel1 dtf

L. A. GODDARD,

PROPRIETOR OF THE

OREGON

Livery & Rock Stable.

THE FINEST STOCK IN THE CITY.

HORSES BOUGHT AND SOLD AND BOARDED AT REASONABLE RATES.

Teams on Call Day and Night.

Nos. 114 & 116 Second st., cor Morrison.

Banks.

THE FIRST NATIONAL BANK OF PORTLAND.

DESIGNATED DEPOSITARY AND FINANCIAL AGENT U S

President — HENRY FAILING
Cashier — JAMES STEEL

DEPOSITS RECEIVED IN COIN OR CURRENCY subject to check at sight.

INTEREST ALLOWED on Time Deposits.

LETTERS OF CREDIT issued available in the Atlantic Cities.

SIGHT EXCHANGE and TELEGRAPHIC TRANSFERS payable in Coin or Currency for sale on

NEW YORK, CHICAGO, SAN FRANCISCO, ST LOUIS

SIGHT or SIXTY DAY BILLS drawn in sums to suit direct on

LONDON, PARIS, BERLIN, FRANKFORT ON THE MAIN

ap26dtf

Savings! Savings!

FIRST

NATIONAL BANK OF PORTLAND.

SAVINGS DEPARTMENT.

THIS BANK HAS ESTABLISHED IN CONNECTION with the general Banking business a SAVINGS DEPARTMENT and will allow Interest on Coin Deposits made in accordance with the conditions adopted by the Association.

In establishing a SAVINGS DEPARTMENT this Banking Association has in view the benefits to accrue to a class of persons having small sums to loan by providing a safe place of deposit ample security and fair rate of interest, as well as to aggregate and bring into use idle capital.

For the safety of deposits in this Bank are pledged its entire capital and resources and also the personal liability of its Directors and Stockholders as provided by Section 12 of the National Currency Act approved June 3 1864, a greater security than that given by ordinary Savings Banks. Printed copies of the conditions upon which deposits are received may be had upon application at the Bank.

HENRY FAILING President.
JAMES STEEL Cashier

Directors:

HENRY FAILING, HENRY W CORBETT,
L H WAKEFIELD, JOSIAH FAILING,
ap26dtf JAMES STEEL

THE BANK OF BRITISH COLUMBIA

Incorporated by Royal Charter.

Paid up Capital..... $1,562,500.

WITH POWER TO INCREASE TO

$10,000,000.

HEAD OFFICE—3 EAST INDIA AVENUE, LEADENHALL STREET, LONDON

BRANCHES—

IN VANCOUVER ISLAND, BRITISH COLUMBIA, SAN FRANCISCO and PORTLAND.

AGENCIES,

IN NEW YORK, CANADA SCOUT AND STREET AND

Exchange for sale on

England, Ireland, Scotland, New York & Canada.

INTEREST ALLOWED on TIME DEPOSITS at the rate of SIX (6) PER CENT PER ANNUM for periods of three months and upwards.

Approved Bills discounted or Collected. Loans made on available collaterals.

jy1dtf EDWIN RUSSELL, Manager

LADD & TILTON,

BANKERS,

DEPOSITS RECEIVED AND ACCOUNTS KEPT subject to Check or Draft.

INTEREST allowed on TIME DEPOSITS or TRUST FUNDS in sums of One Dollar and upwards from Date of Deposit.

MONEY LOANED on approved Security.

BONDS, STOCKS and other valuables received on Deposit for safe keeping.

COLLECTIONS made and proceeds promptly remitted.

INVESTMENTS in Real Estate and other property made for parties.

SIGHT and Telegraphic Exchange on San Francisco and the Atlantic States for sale.

GOVERNMENT SECURITIES bought and sold.

AGENTS for the transaction of all kinds of Financial and Trust Business.

STAGE LINES.

CHANCE OF TIME.

COLUMBIA RIVER & PUGET SOUND STAGE LINE.

RUNNING REGULAR DAILY TO PUMPHREYS,

Carrying Passengers, U S Mail and Wells, Fargo & Co's Express

THROUGH TO OLYMPIA FROM KALAMA IN ONE DAY

TWELVE HOURS STAGING ONLY.

MAKING CLOSE CONNECTIONS WITH STEAMers at Olympia for Victoria and towns on the Sound and at Pumphreys with O S N Co Boats and Northern Pacific Railroad for Kalama and Portland.

Passengers to connect with Steamers for Victoria should leave Portland Tuesday and Friday afternoons.

Comfortable carriages for Families and Private Parties always on hand. Likewise Express Wagons for Freight and Baggage.

For further particulars enquire at Stage Office American Exchange Hotel Portland.

my2dtf GEO COGGAN, Prop'r

A. C. JANION JANION RHODES & CO
Liverpool Victoria B C

JANION & RHODES,

IMPORTERS AND COMMISSION MERCHANTS.

FRONT STREET, PORTLAND,

AGENTS FOR LLOYDS

HENRY RHODES.

AGENT FOR BOARD OF MARINE UNDERWRITERS
jel3 San Francisco dtf

JOHN R. FOSTER

CORNER FRONT AND STARK STS

DEALER IN

Howe's Platform & Counter Scales,

THE BEST IN USE

SHELF AND BUILDERS' HARDWARE

MECHANICS' TOOLS,

TABLE AND POCKET CUTLERY,

MINERS' GOODS,

NAILS ROPE, SHOVELS, ANVILS, AXES, ETC, ETC

All of which is offered at Lowest Rates.

He invites buyers to call and examine before purchasing elsewhere.

Would invite particular attention of buyers (Builders) Hardware and House Trimmings either at WHOLESALE OR RETAIL. je1dtf

CARMEN ISLAND SALT

WARRANTED PURE.

ROCK COARSE GROUND DAIRY AND TABLE SALT always on hand and for sale in quantities to suit.

HOLLADAY & BRENHAM,
jun6dtf Sole Agents, San Francisco.

P. VAN FRIDACH,

FRENCH MILLINERY & DRY GOODS STORE.

No. 79 First Street,

fe1 DEKUM'S BUILDING dtf

River Steamers.

THE STR. MARY BELL,

J N FISHER MASTER

LEAVES FOOT OF WASHINGTON STREET ON Monday, Wednesday and Friday, at 6 o'clock A M, for Oregon City and all intermediate landings.

For Freight, Passage and Towing apply on board or at the Office on the Levee.

OREGON STEAMSHIP COMPANY'S STEAMBOATS.

NOTICE.

UNTIL FURTHER NOTICE THE STEAMBOAT

SENATOR,

Will leave Portland at 6 o'clock P M every day except Sunday for Oregon City and all intermediate landings.

Passengers for LAFAYETTE, DAYTON, CHAMPOEG and BUTTEVILLE will

Take the Cars at Portland at 6:15 A M

On Monday, Wednesday and Friday,

Of each week, connecting at Canemah with the COMPANY'S STEAMBOATS from the above places.

Passengers will notify Baggage Master at Station, East Portland to check Baggage for CANEMAH.

For information as to Freight or Passage, apply at the Office, Front and F streets.

m2dtf J D BILES, Agent

Railroads.

THE OREGON CENTRAL R. R. CO.

WILL ON AND AFTER WEDNESDAY, MAY 1st, run a DAILY

FREIGHT AND PASSENGER TRAIN from

PORTLAND TO CORNELIUS,

Leaving corner of F and First streets, opposite Halsey House, at 8 o'clock A. M., connecting at Cornelius with Stages for all points south and west—Forest Grove, North Yamhill, Lafayette, McMinnville, Amity, Monmouth, Independence, Buena Vista and Corvallis.

Leave Cornelius at 5 P M.

SPECIAL NOTICE.—During the Summer Months Sunday Excursion Tickets to and from Cornelius will be sold at $1 50.

OUT FREIGHT received for the present at the Portland Warehouse & Dock Co's Wharf. IN FREIGHT delivered to Consignees. WM H LOTHER, Sup't.

H A JEROME, Agt, Portland. ja24dtf

OREGON & CALIFORNIA R. R. CO.

NO. 16. TIME SCHEDULE NO. 16.

TO TAKE EFFECT SUNDAY JULY 7, 1872 AT 5:20 A M.—for the government and information of employes only the Company reserve the right to vary therefrom as circumstances may require. Daily Trains will run between

PORTLAND AND OAKLAND AS FOLLOWS

LEAVE		ARRIVE
Portland	8:15 A M	Oakland 6:15 P M
Oakland	6:15 A M	Portland 4:15 P M

Freight Trains (with Passengers Cars attached) run daily (Sunday excepted) between

PORTLAND AND JUNCTION as follows

LEAVE		ARRIVE
Portland	6:15 A M	Junction 4:57 P M
Junction	9:00 A M	Portland 6:15 P M

O & C R R Ferry connects with all Regular Trains.

Close connections are made at OAKLAND with the Stages of the Oregon and California Stage Company.

Tickets for sale to all the principal points in Oregon California and the East at Company's Office.

Cor. F and Front sts., at the Ferry Landing, Portland.

SPECIAL NOTICE.—During the Summer months Sunday Excursion Tickets to Aurora and return will be sold at $1 50.

Passengers for the following points will leave the Cars at Canemah: BUTTEVILLE, CHAMPOEG, DAYTON and LAFAYETTE.

Storage will be charged on all freight remaining in Warehouse over 24 hours.

Freight will not be Received for Shipment after 5 o'clock P.M.

H THIELSEN, Gen Supt
J O HILDRETH, Asst Supt.
E P ROGERS, Gen'l Freight and Passenger Agent

THE CHICAGO, ROCK ISLAND AND PACIFIC RAILROAD.

The Great Central Iowa Short Line

OVERLAND ROUTE,

With its Connections East and West, is the

Shortest, Quickest and Best Route

BETWEEN THE

Pacific and Atlantic,

VIA

Des Moines, Rock Island and Chicago

THE ONLY ROUTE CARRYING THE THROUGH OVERLAND LETTER MAIL, making close and reliable connections at OMAHA with trains arriving from the West by

THE CENTRAL AND UNION PACIFIC RAILROADS, AND AT CHICAGO

With all FAST EXPRESS TRAINS East, North & South.

The most Elegantly Furnished PARLOR SLEEPING CARS ever used on any Railroad are now built, owned and run by this Co between Omaha and Chicago.

Through Tickets to all points East can be obtained at OREGON & CALIFORNIA R R OFFICE, Portland, Oregon.

At COMPANY'S OFFICE 205 Montgomery Street San Francisco and at C P R R offices in San Francisco and Sacramento.

Be Sure Your Tickets Read via Rock Island.

A. H. SMITH, General Passenger Agent, Chicago.
HUGH RIDDLE, Gen'l Sup't, Chicago.
A L WAIT, Gen'l Agt for Pacific States, San Francisco.
se21dtf

OPPOSITION LINE.

PHOTOGRAPHS ONLY $3 PER DOZ

AT

Dennie's New Photograph Gallery

No 107 Front Street

HAVING JUST RECEIVED SOME FINE FANCY Backgrounds and a variety of fixtures, will be materially able to do the best solar for enlarging life size Pictures in Portland—being prepared to do the best of work in all branches of the art from Locket up to Life size—I would respectfully invite the ladies and gentlemen of Portland and vicinity to call and examine my work.

Views of Portland and vicinity for sale at my Room. Views of Residences taken at Reduced Prices.

jy1-f OLIVER DENNIE

CABANAS CO.,

MANUFACTURERS AND WHOLESALE DEALERS IN

HAVANA CIGARS!

OF ALL BRANDS,

No. 106 Front Street,

Between Morrison and Alder, Portland, Oregon.

CIGAR DEALERS AND GROCERS SUPPLIED AT SHORT NOTICE.

ORDERS PROMPTLY ATTENDED TO.

au30dtf m

SOMETHING NEW.

THOMAS & MORGAN, CORNER FIRST AND Madison streets are Agents for the sale of the CELEBRATED MINERAL WATER from the WILHOIT MINERAL SPRINGS. Too much cannot be said as to the Medicinal value of this water. Call and try.

au31m

Wanted

$1,500 ON IMPROVED PROPERTY in East Portland. Address BOX 16 East Portland.

au29d f

By Overland Telegraph.

LATEST FROM SALT LAKE.

EASTERN DATES TO AUGUST 29.

EASTERN STATES.

A New Paper to be Issued by Hinton Duncan.

SALT LAKE, August 29.—C Hamilton has purchased the Daily Telegraph, and will hereafter publish a new evening paper to be entitled the Daily Telegraph. The first number will be issued on September 4th. The prospectus says that whenever the interests of the citizens require, the paper will be changed from morning to evening.

From West Virginia.

WHEELING, August 29.—The returns from 44 counties in the State, with 1 Democratic majority, indicate a majority of 1,000 for Stevenson for Governor. Eight counties are yet to be heard from. The Legislature stands: Democrats 56, and a decrease of 3; Republicans 39, a decrease of 2. Democrats gain 1 Senator, and Republicans 1. The Democrats will be entitled to 3 Congressmen from this district. Last year the majority in this district was 1,100.

Straightout Democrats.

DES MOINES, August 29.—The Straightout Democratic delegates held a meeting this evening and elected delegates to Louisville. The resolutions declare that defeat on true principles is better than success on any ticket not pledged to them.

JACKSON, Mich., August 28.—The Straightout Democratic Convention met to-day appointed C C Burr and Owen Grom delegates to the Louisville Convention.

Mob Law in Kansas.

ST LOUIS, August 28.—A mob broke into the jail at Hayes City, Kansas, in the night of the 22d and hung a man named Wright, incarcerated for murder, and a thief named Donovan, who were chained together.

Fire East India.

NEW YORK, August 28.—The steamer Java, which sailed to-day for the East India and Europe by way of the Suez Canal, will touch at Zanzibar to report to the African slave trade in that section and take immediate steps to suppress it.

Missouri Soldiers and Sailors.

ST LOUIS, August 28.—A State Convention of Soldiers and Sailors is called here for Sept 5th to appoint delegates to Pittsburg.

Pennsylvania Democratic Soldiers.

HARRISBURG, August 28.—The Democratic Soldiers and Sailors Convention this afternoon elected Gen Wm McCandless President. It was agreed that the Chair appoint an Executive Committee of one who shall appoint one from each county to act in connection with them, so that the Executive Committee prepare an address to counteract the address entered in behalf of the Pittsburg Convention.

New Jersey Politics.

TRENTON, N J, August 28.—The Republican State Convention to nominate an electoral ticket will be held to-morrow.

The Democratic State Convention is called here on September 7th.

The New York Democratic Convention.

ALBANY, August 28.—It is authoritatively stated that the candidates heretofore named for Governor at the Syracuse Convention and their friends have decided to nominate by acclamation Chas O'Conor as the only name by which all factions can be harmonized and as the only one absolutely acceptable to the proposed coalition in this State. It is stated that Gov Hoffman has agreed to attend the Convention in person and present the name of O'Conor as his successor with the joint withdrawal of Judge Church and himself. It is also authoritatively stated that the friends of O'Conor have given assurances of their ability to secure his acceptance.

Still the Ball Rolls.

INDIANAPOLIS, August 28.—Conventions of the Straightout Democrats have been held during the past few days in nearly every Congressional district in the State and have appointed delegates to Louisville.

ST LOUIS, August 28.—Straightout Democrats have held meetings in the First Second and Third Congressional Districts and elected delegates to the Louisville Convention.

Massachusetts Politics.

BOSTON, August 28.—The State Prohibitory Convention held here to-day voted 49 to 1 against nominating a temperance State ticket.

WORCESTER, August 28.—The Republican State Convention met here to-day. Thos Talbot of Billerica was nominated for Lieut Governor. There were 130 delegates present. Geo B Loring presided and spoke for an hour with good effect in behalf of Grant and Wilson.

The Louisville Side-show.

LOUISVILLE, August 28.—Rooms are engaged at the Galt House for forty delegates from New York, thirty from Michigan and twenty from Indiana for the Democratic convention on 3d September. The Convention will be held in the Court House.

The Cuban Privateer Forfeited.

PHILADELPHIA, August 28.—Judge Cadwalader of the U S District Court has decreed the Cuban war vessel Lone Star forfeited to the United States and ordered her sale.

WASHINGTON CITY.

From Geneva.

WASHINGTON, August 28.—Secretary Fish today communicated to the President the latest intelligence from Geneva received through Bancroft Davis, from which hopeful prospects are drawn that the Arbitration will probably conclude their labors by the middle of September in a manner satisfactory to this government, thus confirming previous reports and that a gross sum will be awarded in payment of the so-called Alabama claims. The exact sum has not been determined.

Personal.

Secretary Delano left Washington this afternoon for Cincinnati, where he will remain a short time to recruit his health.

An Ku Klux Pardon.

WASHINGTON, August 28.—Warrants for the pardon of four Ku Klux convicts at Albany Penitentiary have been prepared at the Department of State, which are to be signed by the President to-morrow and forwarded.

By Atlantic Cable.

From Lisbon.

LISBON, August 28.—A dispatch from Oporto states that the steamship Portugal, when about to depart from the harbor of that city, exploded her boilers. Three persons were drowned.

[illegible] INDIA.—The following is received by mail per steamship Java, via Galle, which sailed from Calcutta on the 7th inst.

The Famine.

The famine in Orissa is assuming fearful proportions. Up to the 1st inst 1,000 persons had died of starvation in the Cuttack district alone. The Government has established relief works, and is doing all in its power to relieve the distress.

Cholera.

Cholera is reported to be raging in India. The fatal cases have reached terrible figures. Thousands have died in the city of Lahore and there are other large places.

Probable Origin of the Arizona Diamond Furor.

LONDON, Aug 24.—Rittler, Severson & Co., diamond brokers, write to the Times that a few months ago an American came to them and bought a large number of rough diamonds, paying no attention to weight or quality. It is intimated that these stones are used by the alleged discoverers of the diamond mines of Arizona to sustain their assertions. The Times expresses astonishment that Latham Barlow and McClellan should have been induced to allow their names to be connected with the Arizona enterprise.

Failure of Cotton Operators.

Several cotton operators in Lancashire have failed in consequence of speculations in cotton.

Steamship Burned.

The steamship Fire Queen was burned off Lisbon. Passengers and crew saved.

Cannot Celebrate.

LONDON, Aug. 28.—It is stated that Thiers has ordered a prohibition of all demonstrations on the 4th of September, the anniversary of the establishment of the Republic.

MEXICO.

SAN FRANCISCO, Aug 29.—Advices from Mazatlan by steamer Sacramento say that ten thousand revolutionists are still under arms in Sinaloa. Diaz has not formally accepted the amnesty offered by President Tejeda, and no one seems to understand what his intentions are. There was a rumor circulated on the arrival of the steamer today that Don Flores who was kidnapped had returned to Mazatlan and immediately pronounced against the Government, but it is not authentically believed and is not believed.

UTAH.

A Rough way to Execute the Law.

SALT LAKE, August 29.—By order of a Mormon Justice of the Peace the police made a descent on two houses of ill fame and with axes knives &c demolished the furniture therein, worth probably ten thousand dollars. Bureaus, bedsteads, pictures, carpets and everything was chopped to pieces. A considerable amount of money and jewelry is said to have been taken. There is much excitement among Liberal citizens on account of the wanton destruction of property. Much bad feeling exists and threats are made to organize a vigilance Committee and clean out Brigham and other polygamist hosts.

Miscellaneous News.

SALT LAKE, August 9.—Another defacement of Col Pfaintry arrived from the east last night.

The Rocky Mountain Coal Company, Evanston have opened a new vein and will deliver coal in this city at $6 per ton.

Indian Agent Dodge has arrived from the south has been endeavoring to obtain council with hostile tribes at San Pete to avoid bloodshed.

Work on the Mormon Temple is being pushed forward with vigor.

Two children were poisoned yesterday by taking blue pig used for washing.

Nearly two hundred thousand dollars was paid this morning for mining property.

CONDENSED TELEGRAMS.

Light rains fell in many places in California on the 24th.

A slight shower of rain fell in San Francisco on Thursday.

LAST NIGHT'S DISPATCHES.

SPECIAL DISPATCHES TO THE OREGONIAN.

EASTERN STATES.

Greeley Looking for Barnum—He makes a Speech.

BRIDGEPORT, Conn, August 29.—Horace Greeley arrived here last night in quest of Barnum. At Greeley meeting in the evening adjourned to Barnum's house and called Mr Greeley out. He said he was on a personal visit, thanked the crowd for their enthusiasm and said: Allow me to make a single remark in reference to one aspect of the great struggle now going on in the country. Strategy and politics contribute much to success, and the strength of the wolf in power is to be thrown out. You see at this day a great party struggle might have defeat by distracting and breaking up the host which is opposed to it. You would not have believed if celebrities working so hard to get up a third ticket, they did not feel sure but between the two tickets ready in the field the verdict would be against them. The effort then to distract the host on our side is a confession of despair. The contest remains and despair is not likely to pass away.

More About Stanley.

NEW YORK, August 29.—The *Herald* denies the implications of fraud cast upon Stanley's discovery of Livingstone and gives evidence of former correspondents of Livingstone including the son of Prof Stearns of Amherst College, who testify to their belief that the letters received from Livingstone are in his own hand writing and not in Stanley's.

Homicide.

NEW YORK, August 29.—William Walsh while drunk shot a car conductor named Henry Blanchard last night for ejecting him from a car.

Yellow Fever.

NEW ORLEANS, August 29.—Letters from Carthagena state that the yellow fever epidemic prevails there. American Consul has refused to issue bills of health to vessels and prohibits American seamen from landing. He has taken other steps to prevent the contagion being sent to the United States.

The Cotton Worm in Alabama.

MONTGOMERY, August 29.—Reliable reports from all parts of Alabama represent the destruction of the cotton crop by worms as more thorough than ever before. They have eaten leaves until the fields are as bare as after a heavy frost. The naked condition of the plant reveals the fact that mature fruitage will not be as great as usual at this season of the year. Fears of almost universal bankruptcy among the planters are entertained. No one expects the crop to equal that of last year.

Religious Intelligence.

WILMINGTON, N C, August 29.—Rev James Gibbons Vicar of the Apostolic See of North Carolina received to day from the Pope a ball creating him Bishop of Richmond, Virginia.

Shot by His Own Son.

MADISON, N J, August 29.—Melville Sanford mortally shot his father, Minchen Sanford, well known sporting hotel keeper last night. The old man is said to have been beating his wife when the boy shot him to save his mother.

Storm in Illinois.

CHICAGO, Aug 29.—A storm of wind and rain at Jacksonville Ill and vicinity last night did great damage, uprooting two woolen mills, demolishing several houses and walls of a new church, and prostrating corn cribs and fences throughout the region.

WASHINGTON CITY.

WASHINGTON, August 29.—Information received by the Attorney General from official sources in North Carolina which makes it necessary to give the Ku Klux cases more particular examination. The President has therefore decided not to issue pardons at present.

The Cabinet met at 11 o'clock to-day. All the members were present except Robeson, Boutwell and Delano.

The President returns to Long Branch to-night.

WASHINGTON, August 29.—A Washington dispatch from Secretary Fish expresses the highest satisfaction with the reports from Geneva, and states that he feels confident of good results.

Twelve bids for gold to-day amounting to one and three fourths millions at from twelve three fourths to thirteen eight months. One million was sold at twelve three fourths to thirteen eight months.

Ex-Governor Curtin of Pennsylvania, is reported dangerously ill at the residence of his son-in-law in Brooklyn. No one is allowed to see him.

BY ATLANTIC CABLE.

Cholera.

LISBON, August 29.—Cholera is reported to be raging in India. The fatal cases have reached terrible figures. Thousands have died in the city of Lahore and there are other large places.

Probable Origin of the Arizona Diamond Furor.

LONDON, Aug 24.—Rittler, Severson & Co., diamond brokers, write to the *Times* that a few months ago an American came to them and bought a large number of rough diamonds, paying no attention to weight or quality. It is intimated that these stones are used by the alleged discoverers of the diamond mines of Arizona to sustain their assertions. The *Times* expresses astonishment that Latham Barlow and McClellan should have been induced to allow their names to be connected with the Arizona enterprise.

Failure of Cotton Operators.

Several cotton operators in Lancashire have failed in consequence of speculations in cotton.

Steamship Burned.

The steamship *Fire Queen* was burned off Lisbon. Passengers and crew saved.

Cannot Celebrate.

LONDON, Aug. 28.—It is stated that Thiers has ordered a prohibition of all demonstrations on the 4th of September, the anniversary of the establishment of the Republic.

MEXICO.

SAN FRANCISCO, Aug 29.—Advices from Mazatlan by steamer *Sacramento* say that ten thousand revolutionists are still under arms in Sinaloa. Diaz has not formally accepted the amnesty offered by President Tejeda, and no one seems to understand what his intentions are. There was a rumor circulated on the arrival of the steamer today that Don Flores who was kidnapped had returned to Mazatlan and immediately pronounced against the Government, but it is not authentically believed and is not believed.

UTAH.

A Rough way to Execute the Law.

SALT LAKE, August 29.—By order of a Mormon Justice of the Peace the police made a descent on two houses of ill fame and with axes knives &c demolished the furniture therein, worth probably ten thousand dollars. Bureaus, bedsteads, pictures, carpets and everything was chopped to pieces. A considerable amount of money and jewelry is said to have been taken. There is much excitement among Liberal citizens on account of the wanton destruction of property. Much bad feeling exists and threats are made to organize a vigilance Committee and clean out Brigham and other polygamist hosts.

Miscellaneous News.

SALT LAKE, August 9.—Another defacement of Col Pfaintry arrived from the east last night.

The Rocky Mountain Coal Company, Evanston, have opened a new vein and will deliver coal in this city at $6 per ton.

Indian Agent Dodge has arrived from the south, has been endeavoring to obtain council with hostile tribes at San Pete to avoid bloodshed.

Work on the Mormon Temple is being pushed forward with vigor.

Two children were poisoned yesterday by taking blue pig used for washing.

Nearly two hundred thousand dollars was paid this morning for mining property.

CONDENSED TELEGRAMS.

Light rains fell in many places in California on the 24th.

A slight shower of rain fell in San Francisco on Thursday.

The store houses at Vallejo are crowded with wheat awaiting shipment.

Thomas Knowles, aged 9 years, was drowned at Vallejo on the 25th.

The train from the East was an hour late at San Francisco on Wednesday last.

High Bridge ore from the Lemont mine near Austin, Nevada, assays $ per ton.

Gen McClellan don't want any military reception at the hands of the San Franciscans.

Prof Agassiz and party sailed from San Diego for San Francisco on the afternoon of the 28th inst.

Louis Tourot has been held in $ 000 bail for selling a man named Guthrie at Eureka, California.

A mail route has been established between Austin Nevada and Lido Valley. Service to be weekly.

The story that the Arizona diamonds were purchased in London is generally credited in San Francisco.

Three Chinese caught in the act of house breaking were arrested at Santa Clara on the night of the 28th inst.

A painter named Jones fell from a scaffold in San Francisco on the 29th and was apparently very seriously hurt.

Twenty-six sailors whose terms of service had expired was dismissed from the Naval Service at Benicia on Thursday.

The ship *Dexter* from New South Wales, consigned to Faulkner Bell & Co., arrived at San Francisco on the 28th.

General McClellan was to be serenaded by the California State Central Democratic Committee in San Francisco last night.

The subscriptions in California to the Atlantic and Pacific Railroad aggregate $1,628 000, number of subscribers 2,108.

The villians of San Francisco wont even let the dead rest in peace, but are constantly desecrating the graves in the cemetery.

A large sale of California and San Francisco Sugar Refinery syrup was sold at 45 cents per gallon in San Francisco on Thursday last.

The Coast Survey Tide Gauge at San Francisco indicated heavy earthquake at some very distant point last Wednesday night and Thursday.

Sales in the Stock Board at San Francisco, at the morning session, on the 28th, are announced at only 938 shares. In the afternoon 11,347 shares changed.

The excavating for a cellar at Santa Clara on Wednesday, the diggers unearthed the skeleton of a man. Who put it there and who was it are questions not answerable.

The grand race at the Agricultural Park, San Francisco, on the 28th, for $1,000, best 3 in 5, was won by Black Swan. The time made by the horse Ajax was 2:34½, 2:36, 2:31, 2:36.

At the trotting race at the Agricultural Park near San Francisco on Thursday the horse Mack won three heats and the race. Time, 2:36. The pacing race was won by Flora.

On the 28th the coach of the North Western Stage Company was stopped by four masked men at a point four miles from Raft River Station. The robbers got nothing but a watch and shot gun.

The steamer *Sacramento* arrived at San Francisco on the 29th from Panama. Among her passengers was Mr Holbrook, lately in charge of a Mexican railway surveying party under Gen Ogsecorna.

The San Diego and Los Angeles Railroad Co have resolved to solicit the co-operation of the Los Angeles and San Bernardino Co, pledging a full share in the management of the road, and hearty support in the consummation of the enterprise.

A woman was to have lectured in San Francisco Thursday night under the inspiration of a Spanish pirate, Captain Spirit, and proposed to tell why the late treasure hunting expedition to Cocos Island failed, but no audience attended the lecture and the defunct pirate refused to inspire.

A San Rafael dispatch of the 28th announces the arrival at that place of Ad. Moore, President of the North Pacific Railroad Co, and J B Southard, attorney for the same company. They are en route for the interior. The company have 20 men at work on the tunnel at White Hills.

The Soldiers and Sailors' Convention of California indorsed Grant and Wilson, resolved to stand by the Republican party and suggested co-operative organizations to render available the recent grant of lands to veterans made by Congress, and to secure further legislation on the subject.

Three robbers made a bold attempt on Baldt & Colms store, at Humboldt, California, on the night of the 28th inst, but the clerk managed to evade the guns which the threes had drawn on him, escaped and gave the alarm, causing the robbers to beat a precipitate retreat without accomplishing their object.

Col John P Jackson of San Francisco, will speak through the present campaign throughout the State of California for Grant and Wilson. He is one of the most eloquent and attractive orators on the coast, and prior to his removal to California stumped the State of Kentucky, where he was recognized as having no superior as a ready and eloquent speaker.

Gen McClellan is stopping at the Grand Hotel in San Francisco. He says he bought some shares in the Diamond at the suggestion of friends without any idea of becoming an officer of the Company, and not knowing even where the mines were or whether the diamonds exhibited came from Arizona or somewhere else. His visit to this coast has nothing to do with the diamond business.

The Soldiers and Sailors Convention of California met in San Francisco on the 28th, about 90 being

The Daily Oregonian.

FRIDAY MORNING AUGUST 30 1872

Railroad Talk in Idaho

Just now when the p ce of a Sa L ke and Columbia river l t h attracting at t ntion here it may be interesting to note what s said about t l er wh re a terested in the same mo n enterprise the *Idaho World* has an article on the subject in the course of which t says that the T l nature of that T r tory shall provide f the issue of $1 000 000 in bonds to aid in building the part of he road bet ee h So thern Idaho The *World* a t s that in that Territory is at a st n and that for want of railroad facilities its natural wealth remains almost untouched and wholly undeveloped It is believed by the *World* that Idaho could carry this debt without difficulty and that its taxable property would be immediately enhanced in value so as to yield an additional revenue much in excess of the interest on the bonds This idea presupposes the willingness of a company to take hold of the road and finish and egnip it, after a certain amount of local aid was furnished The *Idaho States n* admits the force of the *World's* arguments but suggests objections It is rather afraid of the debt and does not relinquish the hope of a land grant It de ms it better to try this last expedient fur her before assuming such large liabilities for the sake of a railroad

For "Temporary Purposes."

Our member of Congress, Hon J H Slater, "eats crow," but he hopes to have better edibles in future campaigns. In a speech at Baker City last Saturday he frankly admitted that Greeley is "not what the future of the Democratic party demands." The orator was among those who felt constrained to accept Greeley, but it was for a emporary purpose only They hope to elect him and they believe they can use him He is regarded as a mere stepping stone to raise them to power and next time they hope to be strong enough to avoid a like humiliating necessity

It is observable that on the other hand "Honest Horace" affects to believe that he has effectually and forever regenerated the entire Democratic family and that they have to a man become converts to his political doctrines, admirers of his numberless eccentricities, and genuine lovers of the man Who is deceived here? Somebody is that is evident Mr Slater takes Greeley only for "temporary purposes Mr Greeley boasts that he has entirely converted Slater from the errors of Democracy One is deceived or both are At the moment when Greeley is boasting that he has changed and regenerated Slater s whole political nature Slater himself is declaring that he is simply using Greeley for tempo rary purposes and will repudiate him as soon as his party recovers powe

Livingstone Again

The controversy over the authenticity of the Livingstone letters waxes warm Seven of the letters, addressed to Lord Stanley Earl Clarendon, Earl Granville and Dr Kirk re cently printed by the New York *Herald* in connection with its map of the upper Nile have been pronounced genuine by all the experts in England These are the letters which Earl Granville has certified to be genuine after they had passed the severe scrutiny of subordinates in the Foreign Office who are entirely familiar with Livingstone s hand writing and all reg information concerning Africa The British Government, to guard against imposture, caused the fullest comparison to be made between these letters and other documents known to be in Livingstone s hand and the r sult was convincing as to genuineness Concerning the peculiar style of the letters, it is observed that a man who has for years been isolated from civilization and has led such a life as he has would hardly write with the same care and attention to the proprieties as though seated in his own library, with abundant leisure and with favorable surrounding influences But there promises to be a warm controversy on the subject A number of journals desirous of impeaching the credibility of the New York *Herald* have taken up the dispute, and we probably shall not hear the end of it for a considerable time

What the fruits of a Democratic victory in the South would be may be estimated in part by what has transpired in the past The Cincinnati *Gazette* recalls to mind the fact that when the Democracy carried North Carolina in 1870 they at once repealed the State Ku Klux law expelled the Republican Governor from office regardless of law, unseated two Republican Senators and put Democrats in their place, they went to work to destroy the new Constitution because of its loyalty, declared the convention bill passed without a constitutional majority and inaugurated a reign of lawlessness that finally compelled the National Government to intervene to stay the career of the murderous Ku Klux That s what a Democratic victory means

Go away from home to learn the news An Eastern 'Liberal' organ says Advices from Oregon of a recent date to the Liberal Campaign Committee are to the effect that Greeley will unquestionably receive the electoral vote of that State The railroad influence in that locality propose to remain neutral in the struggle, so far as the Presidency is concerned, and only to exert their strength in behalf of the United States Senator When the Greeleyists claim Oregon can we wonder that they claim everything and are unwilling to allow Grant a single electoral vote?

The New York *World's* correspondent says that Simon Cameron has contributed one million dollars to a corruption fund of five million dollars to be raised and used in Pennsylvania We don t believe a word of t That amount of money would bu st the entire Democratic party of the State a rec t that is neither necessary nor desirable

Senator Wilson states positively that he never was a member of the Know Nothing party This knocks into p a dozen or two long editorials in the *Oregon Sentinel* hee

The Linn County Agricultural Fair will open on the 24th September and continue five days We acknowledge receipt of a complimentary ticket

Mr S G Reed is having several pa pumps put in on his farm known as he Oaks three miles northeast of H sboro These pumps when put in operation will do away with the necessity of pumping all the water and stock by hand Several farmers are waiting to see how they operate If they are a success will follow Mr Reed s examp

The Owyhee *Avalanche* says Auditor be ing made to collect a batch of the taxes sustained by the citizens of Idaho Ter to Indian depredations during the recen Indian war It is nothing but right that some emuneration should be had and no doubt the matter can be got into tangible shape but that Congress will look upon it favorably

OREGON

Sixty four passengers arrived at Sacramento, Cal from Portland on Wednesday

Professional beggars and professional burglars are doing a rely native business in Portland

Mr Bush of Salem has struck round from San Francisco to Portland

A new bridge is to be built across Rickreall creek near Airlie This contract has been let to Stephenson Bush Sep

Glaze and McFarlane parties in the Dalles stage robbery had a preliminary examination before a justice of the peace The day and were discharged from custody The will probably end the affair

Mr Wells the Warm Springs Reservation reports everything amicable among the Indians at that place as moving on smoothly and quietly under the management of the Acting Indian agent Captain John Smith

The *Times* learns that the timber on the Blue Mountains will constitute the foundation of an immense lumber trade eastwardly on the Portland Dalles and Salt Lake Railroad when constructed

The *Statesman* advises the Republicans of Marion county to organize for work in the Presidential campaign and says there is no good reason why old Marion should not give Grant and Wilson 600 majority in November

The colegiate year in Pacific University, Forest Grove will commence on Wednesday of next week Prospects for the year are excellent Forest Grove is improving rapidly and the demand for houses exceeds the number to be obtained

William Jack of Clackamas county has sent the Salem *Press* a stalk of common field corn measuring about 14 feet in height raised on his farm near Butte creek He has about four acres of the same kind Two acres are very large and he sets as best an average of three acres each

We learn that a difficulty, which came near being serious, occurred in the Klaskanine Precinct a few days ago between the Deputy Sheriff of Columbia county and the citizens The office tried to sell a cow belonging to a Mr Bryant for road tax, but the sale was opposed by the people of the precinct and the sale didn t come off We have heard that pistols were drawn and that the officer had no alternative but to postpone the sale

In answer to a correspondence from Clatsop county published in the Oregonian of the 28 h instant in regard to a disease which had attacked the potato crop Dr Hunt in the *Bulletin* says "If our Clatsop friend has given a correct description we can tell him just exactly what s the matter with the potatoes" It is the real old fashioned potato rot that struck the potatoes twenty eight years ago the spring in New England and destroyed more than three fourths of the crop for a number of years afterwards That s what s the matter How this disease has been introduced we are not prepared to say It may have been brought in new seed from the Eastern States but more probably by planting year after year upon the same ground We found symptoms of the same disease in our own fields last year and the year before but not enough to give us any trouble We hope but not enough to give us any trouble We hope may not spread generally throughout the State

The Seaman Flouring Mill at Hillsboro will shortly be put into successful operation The oat meal department is now turning out a quality of meal which is pronounced by Portland merchants as far superior to any manufactured in California and equal to any in the United States It is the design of Mr Milne the proprietor in conjunction with a gentleman just from Australia to erect a large addition and enter into the rice manufactory believing that the Oregon market can be supplied with a superior article at a cheaper rate than can be imported ready for use In addition to this, arrangements have been made with Allen & Lewis, of Portland and others for the furnishing of corn from Walla Walla and other points where his grain matures so that our markets will, as soon as the machinery is put in be supplied with fresh ground corn meal and ready made hominy and instead of eating the cull rags from other markets Oregon can boast of a pure article which is second to none These are the class of men Oregon most desires to see—men of energy

A correspondent at Oregon City sends us the following account of a fire at that place yesterday morning "About 11 A M to-day our city had a narrow escape from the ravages of the fire fiend A large two story dwelling house, owned by Dave Thompson Esq and occupied by Mr Grepe head sawyer at the Oregon City Saw mill caught fire through a defective stove pipe which passed through the roof At one time the danger of a general conflagration was imminent; the house being situated in almost the center of the city and being rather remote from the hydrant to which the hose has to be attached The fire gained great headway and the flames were issuing through the roof some time before the boys could throw a stream Headed by their Foreman Mr Robert Burden (2's) boys threw the first stream and aided by No 1 s and the Hook and Ladder Company succeeded much to their credit in confining the fire solely to the building in which it started and thus averting a threatened destruct on of the main portion of the city Loss about $400 No insurance

THE TERRITORIES

There are 312 school children in the Olympia district

Twenty houses are in course of construction at Olympia.

Sailors are S ing from Puget Sound to Hongkong

Olympia has 600 churchgoers and claims the championship in that respect

A Mr Hannaman named Thomas Pixley drowned himself at Omeaka a few days ago

The new Baptist church at Olympia was ready to be dedicated on Sunday September 1

The bark Emily sailed from Bellingham Bay on the 9th inst for San Francisco, laden with coal

An office connected with a saw mill at Olympia paid Hars and Justices for tapping the mother on the head with a hammer but it was in vain

A Puget Sound paper wants to see established one of the benevolent institutions of the day where the habitually drunken could enter purses of that character

Cultus Jim an Indian who has been making great trouble in the Seattle two weeks past has been killed and improved He is reported to be a very bad injun

A Sargent of Bound Prairie W T had 6000 rails burned up a few days ago One hundred and sixty acres of fine pasture land belonging to Mr S was burned over at the same time

During the week ending August 23d Wells Fargo & Co shipped $14 302 36 in bullion from Silver City Idaho In addition to this a large amount was carried by private parties from the same place

The County Commissioners of Lewis & Clarke county have made an appropriation of $5000 in premiums by the Puget Sound Agricultural Society say $2000 for horses $2000 for cattle and $1000 for the best weed fed wool and $500 to the best weed fed Territory by the competitors in the Territory under certain conditions and regulations

The Commissioners of Lewis Peters & Co Hoodsport on Port and Oregon are erecting on a branch of their extensive tanning business either a Tumwater or Olympia This firm have an abundance of means and have recently purchased the right to use by patent certain oils that is far superior to any method heretofore practiced

The Olympia *Times* of the 24th says Brunes surveying party took passage on the same *J B Libby* on Friday evening for Utsalady From the letter we received of the many and amusing remarks on Harbor

NEW TO-DAY.

Special Sale

BOOKS!

THIS DAY,

Friday, Aug. 30, 1872,

THE LIBRARY OF REV. DR. SCHWAB,

German Latin French and Jewish Works

A B RICHARDSON

OREGON STEAM NAVIGATION CO'S NOTICE!

BOATS OF THE COMPANY WILL leave Portland as follows

FOR DALLES—Daily (Sundays excepted) at 6 o'clock A M

FOR WALLULA—Every Monday and Thursday at 6 o'clock A M

FOR KALAMA—Daily at 6 A M

FOR UMATILLA CATHLAMET AND WESTPORT—Every Tuesday and Saturday at 6 o'clock A M

FOR ASTORIA—Monday Wednesday and Friday at 6 o'clock A M

J C AINSWORTH President

To Contractors

SEALED PROPOSALS WILL BE RECEIVED by the County Court of Multnomah County Oregon at the office of the Clerk of said County until the hour of 12 o'clock M on Monday the 23d day of September 1872 for the erection of two Fire Hydrants in accordance with the following plans and specifications

The said Hydrants are to be erected at the following points

J B CONDON
J C CARPELAND
J M CARUTHERS
County Commissioners

Attest
W S CALDWELL
County Clerk and Ex officio Clerk of the County Court

By Order of the County Court
B WATKINS
County Judge

CARPETS! CARPETS! CARPETS!

EMIL LOWENSTEIN & CO HAVE JUST RECEIVED direct from the East a large invoice of the Latest Styles of BODY BRUSSELS TAPESTRIES THREE PLY EXTRA SUPERS and INGRAINS The sales for this season are superior beyond any thing before brought to the

FURNITURE! FURNITURE!

Have also now on hand the largest and most extensive stock of FURNITURE in Style of PARLOR and CHAMBER SUITS ever imported into this market Also a full assortment of Extension Tables Cane and Wood Seat Chairs Mattresses Feathers Looking Glasses Mirror Plates Cornices Curtain Poles Shades Oil Cloths Mats Etc Etc

Emil Lowenstein & Co
136, 138 and 140 First St, Portland

THERE IS REASON IN ALL THINGS

AND THE MOST REASONABLE THING JUST now is that every family may own

FIRST CLASS SEWING MACHINE

By Paying Only $10 per Month

We pay all cash down when you can obtain a Machine we like and you need pay us only a small amount for the use of it at the same time as a payment for the machine itself

REMEMBER

That the machines are just the same whether you buy for cash or on the instalment plan

REMEMBER

That Letherer & Baker Machine does a SHUTTLE STITCH and ELASTIC STITCH and purchasers can at any time exchange should they desire to try both kinds

REMEMBER

That the above extraordinary terms are offered by

W. T. SHANAHAN,
Agent for the Grover & Baker Sewing Machine Company,
No 71 First St one door south of Ladd & Tilton's Bank Portland, Or

NETART BAY OYSTERS.

THE LARGEST OYSTERS IN THE CAN

For sale to

SEPTEMBER 6 1872

KEITH'S OYSTER SALOON,

First Street

G W WARREN & CO

WHOLESALE OYSTER DEPOT!

A B GROSS, Agent, Portland

THE SOUTH WATER BAY Telegraph and Eastern Oyster Company have established for the sale from their steamer Hayden Nelson Dodge at Shoalwater Bay and Nahcotta Depot

TWO FRESH LOTS EVERY WEEK

G W WARREN
Portland

NEW TO-DAY.

Wanted

ONE THOUSAND DOLLARS FOR ONE YEAR ON unincumbered real estate security Address with full particulars

H B DAMAN
Portland

Tweed s Trial

A dispatch from New York City dated August 19th gives the following concerning the most noted representative Democrat that recent times have produced

Several friends of Tweed and other ring thieves and rogues to secure Greeley s election but fearful of the agnino self esteem of Tweed s open adhesion to the Cincinnati ticket are devoting to secure his promise to take no part in the campaign and it is generally believed that they have succeeded Tweed s actions to make a bargain that will save him from prosecution He and movers are to Grant s friends to support Grant and his money but the other ward politicians next term to Greeley Some of his friends know ing the numerous cases of larceny support him if refused that he will attach himself to whoever does not promise him immunity from prosecution

MAKE A NOTE OF THIS

Parasols and Sunshades

ELGIN HOWARD, WALTHAM OR CALIFORNIA WATCHES,

For sale by

H L STONE,
107 Front Street Portland Oregon

And orders sent to the Manufacturers or Cal for Axes is received by H L STONE If About to buy A Watch open and obey the Call and examine Assortment

WATCHES, JEWELRY, SILVER WARE CLOCKS AND OPTICAL GOODS

Repairing in this Store for the Usual Reasonable Charges

OREGON INK BITTERS

The Great Natural Purgative Tonic and Blood Purifier

To Exhibitors

Those intending to exhibit articles at the approaching Fair of the Oregon Agricultural Society will please forward their articles at once to the Fair Grounds and call at the Secretary's office and enter their names and obtain tickets of admission

H D BENNETT
Secretary

AND PANAPA

Brought to the Fair Grounds by the Portland Omnibus Line

NEW TO-DAY.

Wanted

ONE THOUSAND DOLLARS FOR ONE YEAR ON unincumbered real estate security Address with full particulars

H B DAMAN
Portland

Amusements.

ORO FINO THEATER

For Two Nights Only

Friday and Saturday Evenings, August 30 and 31

THE GREAT VIVIAN

MLLE MARIE GAUGAIN

MR. ED MONTAGUE,

MLLE GIRRITTA

Grand Matinee Saturday Afternoon

POLITICAL MASS MEETING!

AT THE

COURT HOUSE

Friday Evening, August 30, 1872.

MRS. A. J. DUNIWAY,

HAVING RETURNED FROM THE EASTERN States will lecture on the political affairs of the day at the above named place

Music by Cordes Portland Brass Band

All Democrats and Liberals and all others who are opposed to the corrupt practices of their party leaders and wish to see a change in the administration of the country are invited to be present and take part in the proceedings

Her Interview with Horace Greeley

LET THERE BE A GOOD TURN OUT!

By order of COUNTY CENTRAL COMMITTEE

Special Notice.

CARD TO THE TRADE!

THE

MISSION AND PACIFIC WOOLEN MILLS

DEPOT, Nos 517 & 519 MARKET St,

SAN FRANCISCO CAL

Offer to the trade

A LARGE AND WELL SELECTED ASSORTMENT OF

WOOLEN GOODS!

MANUFACTURED AT THEIR CELEBRATED MILLS

CONSISTING OF BLANKETS OF EVERY description HORSE BLANKETS and BUGGY ROBES HORSE and BUGGY BLANKETING of various widths and qualities CLOTHS CASSIMERES and TWEEDS of the most desirable COLORS and STYLES LADIES MISSES and CHILDRENS SHAWLS of great variety FLANNELS FANCY FLANNELS SHIRTING FLANNEL TWEED CASSIMERES and FLANNEL SHIRTS and UNDERWEAR WATERPROOFS and REPELLANTS woolen sacks and skirts

KNIT WOOLENS for the LADIES UNDERWEAR HOSIERY for men boys and children especially adapted for the Pacific Coast

We let Yarns in all kinds by the package

All Goods in our line supplied to order at short notice and at the lowest market prices

Price lists sent on application

Mission and Pacific Woolen Mills,

Depot, Nos 517 & 519 Market St,

SAN FRANCISCO CAL

GRAY'S

MUSIC STORE!

BURDETT ORGANS.

OREGON CITY August 10 1872

MR DE SIR—The Burdett Organ purchased of you some time ago by my daughter has given entire satisfaction in every respect and we take pleasure in recommending it to the public as a first class instrument

Yours Truly
W C JOHNSON

Testimonials

G. L. DePRANS,
Odd Fellows Temple,
Portland, Or.

ADVERTISE IN THE

TRAVELERS' GUIDE

It Circulates in Every Town and Village in Oregon and Washington Territory and is Read by Everybody

L. SAMUEL,
GENERAL
NEWSPAPER ADVERTISING AGENT
No 93 Front street, Portland

RECEIVES ADVERTISEMENTS AT PUBLISHERS' LOWEST RATES

It does not make any difference what new

OREGON

GOES FOR GRANT OR GREELEY,

KAST & RICHARDS,

No. 113 Front Street,

WILL CONTINUE TO SELL

BOOTS, SHOES, GAITERS

W. H. BUTTS,

Steel Contractor

Steam Engine and Boiler for Sale

A THIRD HAND WARRANTED ENGINE AND BOILER

Wanted.

BLACKSMITHS WASHINGTON

Ocean Steamers.

FOR SAN FRANCISCO, DIRECT.

Carrying the U S Mail

THE OREGON STEAM SHIP COMPANY'S STEAMER

ORIFLAMME

J C HOLMES Commander

Will leave Portland Wharf and Dock Company's Wharf at foot of Front street above Pine

FRIDAY, AUGUST 30 1872,

At 5 o'clock P M

For Freight or Passage apply at the Office of the Company on the Wharf Front B reets

GEO W WEIDLER Agent

For Port Townsend, Seattle, Steilacoom Olympia and Victoria.

THE OREGON STEAM SHIP COMPANY'S STEAMER

CALIFORNIA.

JOHN HALL Commander

Will leave Portland Wharf and Dock Company's Wharf at foot of Front street above Pine

TUESDAY, SEPTEMBER 3, 1872

At 6 o'clock P M

Freight must be cleared by shipper before 12 o'clock M

For Freight Passage apply at the Office of the Company on the Wharf Front B reets

GEO W WEIDLER Agent

For San Juan, Nanaimo and Sitka.

Carrying the United States Mail

THE OREGON STEAM SHIP COMPANY'S STEAMER

GEO. S. WRIGHT,

T J AINSLIE Commander

Will leave Portland Wharf and Dock Company Wharf at foot of Everett street for the above ports on

MONDAY, SEPTEMBER 2, 1872,

At 6 o'clock P M

For Freight or Passage apply at the Office of the Company on the Wharf Front B reets

GEO W WEIDLER Agent

NOTICE.

Office of Oregon Steamship Company,

Portland July 11 1872

FROM AND AFTER THIS DATE THE STEAMERS of the Oregon Steamship Company will carry no passengers from Astoria to Portland

GEO W WEIDLER Agent

FOR LIVERPOOL & QUEENSTOWN

INMAN LINE OF ROYAL MAIL Steamers sailing from New York Every Saturday and Alternate Tuesday

Cabin Passage to Liverpool (gold) $75 00
Steerage Passage to Liverpool (currency) 40 00
Passage from Liverpool to New York
Cabin (gold) $75 00 Steerage (currency) $34 00

Round Trip Tickets issued at very low rates

JOHN G DALE Agent, 15 Broadway N Y
Or GEO W WEIDLER
Corner F and Front Sts Portland Oregon

DONALD McKAY Portland
WM CORBITT San Francisco

CORBITT & MACLEAY,

WHOLESALE GROCERS

Shipping & Commission Merchants

NOS 13 AND 15 FRONT AND 10 AND 12 FIRST STREETS

PORTLAND OREGON

IN WAREHOUSE AND FOR SALE BY COLORADO from Honolulu

1,893 pkgs Extra Choice Natural Leaf Japan Tea,

Direct from New Crop 18

2 000 kgs ISLAND SUGAR, assorted grades
100 000 lbs Chicago Sugar Cured Meats
500 ton SALT.

CHINA PATNA AND CAROLINA RICE
SAN FRANCISCO REFINED SUGAR
EXTRA CHINA REFINED SUGAR
SAN FRANCISCO REFINED SYRUPS
EXTRA CHINA
SANDWICH ISLAND MOLASSES

CORBITT & MACLEAY.

THE FALL AND WINTER STYLE IN SILK HATS!

WILL BE INTRODUCED ON

Saturday, August 24, 1872

AT

MEUSSDORFFER'S.

THE PUBLIC ARE INVITED TO INSPECTION

SILK CLOTH, AND FELT HATS OF FALL STYLES,

Are being received by every steamer at

Corner of Front and Morrison streets

WE HAVE THIS DAY OPENED A BRANCH OF our House in Portland at

20 NORTH FRONT STREET,

NEXT DOOR TO MESSRS ALLEN & LEWIS

Under the firm of

RODGERS, MEYER & CO.

The Business will be under the management of

MR. BERNHARD NATORP

RODGERS MEYER & CO

REMOVAL.

A. S. GROSS,

GENERAL BROKER CONVEYANCER NOTARY PUBLIC.

Has REMOVED to his New Office on Front street, between Oak and Pine streets,

Office S E cor Front and Stark streets,

NEW CROP.

NEW HAY,
NEW OATS,
NEW WHEAT
AND
NEW PRICES.

Consignments of Produce solicited at our Cash Prices

EVERDING & FARRELL

GOLD FISH!

500 RECEIVED

A FINE ASSORTMENT JUST RECEIVED AT

SCHLOSS & SON

J. H. FISK,

ASSAYER AND METALLURGIST

23 Stark between First and Second

CORRECTNESS GUARANTEED THE SAME AS Wells Fargo & Co

Creditors Take Notice

BEING INFORMED FROM RUMOR AS WELL AS from the fact that I am a copartner in the Metropolitan Hotel that I am about to leave the city and never have been and am not responsible for any debts contracted by any person or persons in my name since the 1st day of August 1872 and all persons are hereby notified not to trust any person on my account after this date

ALEX ANGUS

Auction and Commission.

A. B. RICHARDSON,

AUCTIONEER

Corner of Front and Oak Streets.

AUCTION SALES

OF REAL ESTATE GROCERIES GENERAL CHANDLERY AND HORSES

Sale Days—Wednesday and Saturday

A B RICHARDSON Auctioneer

At Private Sale,

Large assortment of GROCERIES & LIQUORS

LIBERAL ADVANCES MADE ON CONSIGNMENTS

Having leased my Warehouse I will sell at Private Sale my entire stock of Household and Kitchen Furniture

A B RICHARDSON Auctioneer

PEREMPTORY SALE

OF

DRY GOODS, BOOTS AND SHOES,

GENERAL MERCHANDISE,

For account of Underwriters—Slightly Damaged

I will sell at my Auction Rooms

SATURDAY, AUGUST 31, 1872,

At 10 o'clock A M

Dry Goods:

Such as DRILLINGS
SHEETINGS,
yards ALPACCA,
yards MUSLIN,
yards LAWNS,

ALSO

An assortment of PLAIDS HANDKERCHIEFS HOSIERY ETC

ALSO

BOOT AND SHOES

ALSO

GROCERIES FURNITURE AND GENERAL MERCHANDISE

A B RICHARDSON, Auctioneer

SCHLOSS & SON,

(Successors to Joe Meddleman)

Auction, Commission, Storage, Produce Brokers,

8 Front St., Corner Washington

OSCAR KILBOURN, Auctioneer

REGULAR SALES DAYS TUESDAYS AND FRIDAYS

Storage on Reasonable Terms

Enquire at Warehouse of SCHLOSS & SON, No 8 Front Street, Corner Washington

Mark all goods to our care "S & S, Portland"

AGENTS FOR THE

DUNN & STEVENS' SAFE

SAN FRANCISCO.

CRYSTAL SALT WORKS

SAN FRANCISCO

DUNNIGAN'S NEW YORK PAPER HOUSE

PUTZMAN & CO.'S

CALIFORNIA WINES & BRANDIES

In lots to suit in bulk and cases.

FIRE AND MARINE INSURANCE

UNION

Insurance Company

OF SAN FRANCISCO

The California Lloyds

ESTABLISHED IN

NOS 416 AND 418 CALIFORNIA ST

Cash Capital ... $750,000

Assets Exceed - $1,000,000

FAIR RATES
PROMPT SETTLEMENT OF LOSSES
SOLID SECURITY

HENRY FAILING

Resident Director at Portland, Or

EDWIN D. BACKENSTO

General Agent

HOME

MUTUAL INSURANCE COMPANY

OF SAN FRANCISCO.

FIRE AND MARINE INSURANCE

Capital $1.000

JOHN H REDINGTON
GEO H HOWARD
CHAS R STORY
N B EDDY
H H MIDDLETON

President
Vice
Secretary
Marine
Consulting

DIRECTORS

Oregon Branch

PORTLAND P Wasserman, C H Lewis, E D Boyd by Lloyd Brooke

SALEM
ALBANY
DALLES
LEWISTON

HAMILTON

Agent for Oregon and Washington Territory

THE CHINA LINE OF VESSELS

FOR HONG KONG

THE AMERICAN BARK

GARIBALDI

CAPT A NOYES

WILL LEAVE PORTLAND FOR HONGKONG on or about the 1st of October prox

To be followed by the English Bark

FORWARD,

CAPT WM WHYTE

For Honolulu, Direct

TO LOAD IN PORTLAND.

THE NEW FIRST-CLASS

BRIG "PATHFINDER"

N L ROGER COMMANDER

THIS SPLENDID HIGH-CLASSED VESSEL IS confidently recommended to the Island shipping public She goes to the berth with dispatch and has a small capacity will receive freight or passage apply to

WALTER MOORE
or ROSHLI & CO
124 Front street, Portland
or MESSRS C.

RAGS, RAGS, RAGS.

HIGHEST PRICE PAID FOR

Bags, Brass & Copper

WOOLEN RAGS SOUGHT.

D G LUCIEN,
No 41 Clay street,
Between Davis and East Sts, San Francisco

SUGARS,

EX BARK JANE A FALKINBURG, FROM Liverpool

3 500 kegs Assorted Granulated

For sale by ALLEN & LEWIS

40, 41 and 48 lb. Boxes

FOR SALE BY

H. L. PITTOCK

S E cor Front and Stark

nd Commission.
ICHARDSON,
IONEER
ont and Oak Streets.
ION SALES
GROCERIES, GENERAL
RE AND HORSES
dnesday and Saturday.
B. RICHARDSON, Auctioneer.
ivate Sale.
of GROCERIES & LIQUORS
ES MADE ON CONSIGNMENT.
ase-keeping I will mention that I
E. RICHARDSON, Auctioneer.
IPTORY SALE
OF
BOOTS AND SHOES,
MERCHANDISE, &C.
derwriters—Slightly damaged.
t my Auction Salesroom.
, AUGUST 31, 1872,
10 o'clock A. M.
Goods:
DRILLINGS;
SHEETINGS;
ALPACCA;
MUSLIN;
LAWNS;
ALSO,
PLAIDS, HANDKERCHIEFS,
ALSO,
D SHOES;
ALSO,
NITURE AND
GENERAL MERCHANDISE.
RICHARDSON, Auctioneer.
OSS & SON,
ers to Jos. Middlemiss.)
ission, Storage and
duce Brokers,
t., Central Block.
R HILLSBURN, Auctioneer,
DAYS, TUESDAYS AND FRIDAYS,
a Reasonable Terms.
ness of SCHLOSS & SON,
No. 6 Front Street, Central Block,
our cure, "E. Diamond E. P."
ED FOR THE
STEVENS' SAFE CO.
SAN FRANCISCO.
L SALT WORKS.
SAN FRANCISCO.
NEW YORK PAPER MILLS.
AW & CO.'S
WINES & BRANDIES.
to suit, in bulk and cases. dtf
MARINE INSURANCE
NION
rance Company
OF SAN FRANCISCO.
Lloyds.
1361
AND 418 CALIFORNIA ST.
al.....$750,000 gold
ed... $1,000,000 coin
T OF LOSSES,
SOLID SECURITY.
RY FAILING,
at P [illegible], Oreg
H. BACKENSTOS,
General Agt
INSURANCE COMPANY
SAN FRANCISCO.
MARINE INSURANCE
1....$1,000,000
Vice President.
Secretary.
Marine Secretary.
General Manager.
RECTORS:
Oregon Branch.
Wyman, O. H. Lewis, H. Gilbert,
D. Macleay, Lloyd Brooks.
L. F. Grover,
J. A. Crawford,
D. M. Prosch.
HAMILTON
for Oregon and Washington Territory.
A LINE OF VESSELS
HONG KONG.
THE AMERICAN BANK
OF SAN FRANCISCO.
CAPT. A. NOYES,
AVE PORTLAND FOR HONGKONG ON
the 1st of October, prox.
ed by the English Bark
LOW ARD,
T. WM. WHYTE,
ember.
These Vessels have superior accommoda-
ers, and have unsurpassed expedition.
Apply to
J. SPROCKELS & CO.,
No. 11 and 13 North Front street,
or to WM. KOHL & CO.,
Allen street, bet. First and Second.
onolulu, Direct
OAD IN PORTLAND.
THE NEW FIRST-CLASS
BRIG "PATHFINDER,
.....COMMANDER
ENDID HIGH-CLASSED CLIPPER
ly recommended to the attention of intend-
She goes on the berth with large engage-
ng of small capacity will have rapid des-
ight or passage apply to
WALTER MOFFITT,
or ROSALAND BROS.,
178 Front street, Portland.
Honolulu, MESSRS. C. BREWER & CO.
au9dtf
s, RAGS, RAGS.
HIGHEST PRICE PAID FOR
Brass & Copper
OLEN RAGS BOUGHT.
D. G. LUCIEN,
No. 41 Clay street,
n Drumm and East Sts., San Francisco.
jel7dlm3p
SUGARS,
JANE A. FALKINBURG, JUST RE-
m Honolulu
kegs Assorted Grades,
For sale by ALLEN & LEWIS.
and 48 lb. Book Paper
FOR SALE BY
L. PITTOCK,
r. Front and Stark Sts.

The Daily Oregonian.

FRIDAY MORNING, AUGUST 30, 1872.

CITY.

PROBABLE MURDER.—In our last issue, an account was given of the discovery of the body of an Indian below the city, under such circumstances as led to the suspicion that he had been murdered. The Coroner's Jury met yesterday morning to further examine into the case. Owing to the absence of several witnesses, the investigation was postponed until 1 o'clock. At that hour the jurors met at the office of Messrs. Ball & Durham. The examination of the witnesses was conducted by C. A. Ball, on the part of the State. Drs. Parker and Strong were sworn and testified to the number and character of the wounds inflicted on the body of the deceased. They gave it as their professional opinion that death was produced by three wounds—one on the neck, and one on the right and left side—either one of which was sufficient to cause death sooner or later. From the nature of the wounds, the stabs could not have been self inflicted, but were undoubtedly given by other parties. The stabs given on each side of the body appeared to have been made by two different kinds of knives—one a broad and the other a thin blade. The chronic both ranged upward, and apparently given at the same instant by two persons standing on each side. Several other witnesses were examined, from whom the following facts were elicited: The name of the murdered Indian was Joseph Bove. He was a half-breed—his mother being a Nasaka and his father an Italian, both of whom now reside on Puget Sound. Bove had lived about the city for the last year or more. He did a variety of things—sawing wood, doing "chores" and peddling apples. Last Friday he was seen by several of the witnesses below the city. One witness saw him that day bring two boxes of apples to the city and sell the same. Friday evening he was seen in the company of two other Indians, named Jim and Narcisa. About 8 o'clock that night Bove was observed to be under the influence of liquor, but at the time was alone. Nothing more was seen of him until the body was discovered floating in the river. It was brought to land by two men named Discher and Simpson and identified at once. Since Friday evening the Indian, Narcisa, has been missing, but Jim is still below the city. One of the witnesses testified that an old Indian woman, who lives in the locality, said that she visited Narcisa' hut on Saturday morning, and saw concealed under a piece of old matting on the ground a large bowie-knife covered with blood. The Coroner and District Attorney, deeming the case of sufficient importance to warrant a more minute and searching examination, discharged the jury until this morning at 10 o'clock. In the meantime several more persons were summoned as witnesses, to be present this morning, and the police were instructed to arrest Indian Jim and Narcisa, if the latter could be found, and bring them up.

ARRESTED FOR ARSON.—On the 15th of August Chief of Police Lappeus received a dispatch from Chief Crowley of San Francisco, making inquiries as to the whereabouts of a certain man named McKenna. The dispatch stated that McKenna had some time before—on the 27th of July—left San Francisco, and forfeited his bonds. He took the *John L. Stephens* for Portland, and it was supposed that he was still in this city at the time the telegram was sent. From all that can be learned of the case it appears some months ago McKenna and a man named Brannan, were both indicted on a charge of having set fire to a house on California street. Both were under bonds for their appearance, when McKenna took advantage of his liberty, and decamped. When the dispatch was received Lappeus detailed Captain Brannan to work up the case. The passenger lists of the steamers were closely examined, but no name could be found. The first dispatch of inquiry incidentally mentioned that McKenna was a house raiser and mover. With this slight clue Brannan commenced quietly to trace out the matter. By careful and cautious inquiries he soon ascertained from parties that McKenna and wife came up in the steerage, and that both were now in the city. McKenna was soon after pointed out, and his form and features closely scrutinized. Having become certain that all was right, Lappeus telegraphed down "their man was here." The same day another dispatch was received from Crowley, informing Lappeus that officer McCormick would be dispatched forthwith to bring McKenna back. McCormick arrived on the *Orifiamme* yesterday morning. He was immediately by Lappeus to take the morning train, proceed quietly to Salem and procure the necessary [illegible]. Meantime Brannan went to where [illegible] was living and arrested him. After [illegible] into custody, he confessed that he [illegible]nna, and was under bonds on a charge of arson. Yesterday afternoon McCormick returned from Salem with a requisition from the Governor. He will depart with his prisoner on the *Orifiamme*.

DANGEROUS PLACE.—Immediately in front of the Oro Fino Saloon is a depression in the asphaltum pavement, just about large enough to admit a person's foot. Those who pass there, especially after dark, rarely miss stumbling in this hole. Several ladies who have passed there have narrowly escaped a severe fall in consequence of this break in the pavement. Attention has been called several times to the spot, but as yet has been unattended by the desired result. A few minutes work and a very trifling expenditure of money would be far better than a suit for a broken leg against the city. We invite the special attention of both the Street Commissioner and Chief of Police to this matter, and hope it will meet with prompt action on their part.

TO STAND.—It appears after all, from the action of the Council, that the old fir tree on Fourth street in front of the Skating Rink, will probably remain unmolested. A petition was sent into the Council at its last meeting, asking that the tree be allowed to stand, and that the street be planked all around the base. The matter was referred to the Committee on Streets and Public Property. This committee will doubtless concur in the wishes of those who signed the petition, unless its removal becomes an urgent necessity. Let the brave old tree stand, "which has ruled in the land so long," is the sentiment of this public. It has stood sentinel over our growing city so long, that to disturb and destroy it seems almost [illegible].

PUBLIC SCHOOLS.—The East Portland School, District No. 21, will commence the Fall term, the first Monday in September, 1872. The Directors have made a very good improvement to the school buildings by having a recitation room built on, and have secured the services of W. W. Freeman, as principal and teacher, and Mrs. Charlton, as teacher of the primary department. Mr. Freeman is recently from the East. We learn that he is a graduate of Dartmouth College, and a successful and experienced teacher. Mrs. Charlton conducted the primary department during the last Spring term, and gave general satisfaction. Under the circumstances we only expect that a first class school will be maintained. So says the *Era*.

READY TO COME.—We were shown a letter yesterday addressed to a gentleman in this city from Danville, Illinois, under date of August 12th. The writer states that fifteen young men, representing a number of the various avocations, who are desirous of coming to this State and only await favorable assurances as to wages, prospects of employment, etc. The writer intimates that the number spoken of are not afraid to labor at anything which is honorable and remunerative. Young men of energy, enterprise and capability would, perhaps, succeed in business here as well as in any other comparatively new settled section of the Union. Oregon opens her maternal arms and welcomes all.

"THE HEALTH-LIFT."—At the Central Drug Store, corner of Main and First streets, may be seen an apparatus designed for daily use in what is called the Health Lift Exercise. Dr. Winship [illegible]. It will be recollected, succeeded after two years' exercise, in lifting with a similar apparatus a weight of twenty-seven hundred and fifty [illegible]. It is simply a table upon which the person may stand between two vertical iron rods, at the head a cross-bar below the table; from which a weight is suspended any number of fifty pounds that may be required. The lifter stands, and while lifting brings into vigorous exercise more than a thousand muscles of the human frame.

UNDER ARREST.—Capt. Reuben Patterson, Master of the bark *Edward James*, was arrested Friday on a warrant issued by U. S. District Attorney Gibbs, charging him with a violation of the United States laws. The warrant avers substantially that Capt. Patterson brought from Hongkong on the *Edward James* 30 more Chinese passengers than the measurement of his vessel would admit, allowing 14 cubic feet to every passenger. A partial examination of the case was made yesterday before U. S. Commissioner Wilcox. A further investigation of the charge will be heard before the Commissioner to-day at one o'clock P. M.

NEW CHURCH BUILDING.—From the *Era*, we learn that a meeting of the friends of the Baptist cause was held in this city during the past week, and steps taken looking to the organization of those of that denomination. Among other things a lot was purchased and negotiations opened for the purpose of securing building material suitable for the erection of a church. The edifice, we are informed, will be, when completed, the finest building of the kind in the city. Work on the foundation for the church will be commenced immediately, and it is thought everything will be completed by the last of October.

LET ALL ATTEND.—Mrs. A. J. Duniway is announced to speak on the political issues of the day at the Court House this evening. Let there be a grand rally to-night. The public without regard to age, sex, condition or political complexion are cordially invited to be present. Music has been provided expressly for the occasion. The interests of the hour and the acknowledged abilities of the speaker will be a sufficient inducement to crowd the court room to repletion.

A FALSE ACCOUNT.—A correspondent informs us that the published account of the festival at Lee's Chapel on Wednesday evening in the East Portland *Era* is utterly untrue. The door keeper on the occasion says that no person left the house while the "Grant Campaign Song," as the *Era* has it, was being sung, the only two Greeley men present having left before, but with perfect decorum, and further that Greeley's name was not mentioned during the evening.

SERIOUS INJURY.—The young man whose foot was nearly cut off a few days ago at Cementville is reported to be in a critical condition. A portion of the foot was amputated shortly after the accident. Subsequently the limb was again amputated, and at last accounts gangrene was seriously threatened, which will probably necessitate re-amputation. The prospects of recovery are not very flattering at present.

JUDGE FIELD COMING.—Judge Matthew P. Deady received a dispatch last evening from Judge Stephen J. Field, of the United States Supreme Bench, which stated that he would leave San Francisco for this place on the steamer sailing to-morrow morning. We publish this for the accommodation of attorneys who may have business to transact in the United States Circuit Court.

CITY CHARTER.—A revised copy of the charter of the city of Portland, street and Fire Department laws, ordinances, regulations, etc., published by order of the Common Council, has been laid on our table. It is a neatly bound volume of 367 pages, and presents a handsome typographical appearance. The work was executed by A. G. Walling, book and job printer.

UNDER ARREST.—A Russian named Terrueta Savaleff was brought down on the *Geo. S. Wright* from Sitka, in custody of two soldiers. He is charged with having introduced liquor in an Indian country. Immediately on his arrival, Savaloff was taken charge of by U. S. Marshal Young. He is now in jail to await the action of the grand jury.

BACKED OFF.—A valuable team belonging to Mr. Parker, of Astoria, backed off the wharf at that place on Tuesday evening, where the water was about twelve feet deep. Before the team could be extricated from the harness and wagon, one of the horses was drowned. The other horse together with the harness and wagon were fished out.

NEW GOODS.—Per steamer *Oriflamme* Messrs. Fishel & Roberts received a fine assortment of cloths, vestings and other goods, selected by Mr. Fishel, at San Francisco, who is looking after everything new in their line. As this is just the time to order a fall suit it would be policy to examine this new stock.

BOUND OVER.—The Russian, Savaloff, who is charged with having introduced liquor in an Indian country, was examined yesterday before U. S. Commissioner Wilcox on the charge. He was held to answer and being unable to procure the required bonds was remanded to jail.

NEW MUSIC.—Mr. George L. De Prans has laid on our table two new and splendid pieces of music, entitled: "Open the Door," by Stephen Massett (Jeems Pipes of Pipesville); and the "Bells that Rang Nellie a Bride," words and music by Fred Lyster. Both are capital compositions.

RETURNED.—A party of nimrods returned yesterday from the Cascade mountains, after an absence of fourteen days which they spent pleasantly in that region. The result was a good haul of trout and some of the feathered tribe, besides an improvement in their physical condition.

PROPELLER BROKE.—As the tug *Hercules* was on her way to Astoria on Wednesday she ran on a rock and broke her propeller. Thursday morning she was beached at Astoria and the necessary repairs are being made. One of the wings of the propeller was found to be broken.

REPAIRED.—The railroad track on the west side which sustained some damage from the fire of Wednesday afternoon, has been repaired and trains are again running regularly. About six hundred ties were destroyed, but the rails were damaged only to a slight extent.

REPORTED DEAD.—A report reached the city last evening that Isaac B. Smith, whose leg was seriously crushed and subsequently amputated, at Monticello, about a week since, died yesterday from the effects of the injuries received.

ARRIVED.—The steamer *Geo. S. Wright* arrived at this port from Sitka yesterday morning at 8 o'clock. She brought a few passengers and a light cargo. Good weather and a pleasant time was experienced throughout the passage.

GOOD TIME.—The little sloop of Captain Burke made good time on her return trip to this city. The *Annie Devlin* sailed from Astoria Monday afternoon and arrived here Wednesday afternoon—sailing all the way up.

TIME EXTENDED.—Judge Deady has extended the time for filing a motion for a new trial, and affidavits in support thereof, in the case of Frank Tompkins et al., to Saturday, September 21st.

ON TRIAL.—The case of John Boyle, implicated in the Yaquina Bay difficulty, was on trial yesterday in the U. S. District Court.

ROOMS OPEN.—The reading rooms connected with the Bishop Scott Grammar School will be thrown open next week.

BREVITIES.

Dusty.

Street corners need sweeping.

Oyster season opens on Sunday.

Thick and thicker grows the smoke.

Dolly Varden has gone from our gaze.

Thermometer yesterday 95°, 94°, 91°.

Numerous hats are to be paid for after Nov. 5th.

The American Exchange is undergoing many interior improvements.

Now ready—the WEEKLY OREGONIAN in wrappers for mailing to friends.

S. W. Raveley, Esq., publisher of the *Democratic Era*, is again at his post.

A critic in the *Figaro* is after Joaquin Miller's "Isles of the Amazon" with a dissecting knife.

Farmers complain on account of the county road south of the city limits not being open for some time.

These are dog days. If every dog has his day, we shall be sorry, for in that event there will be far too many of 'em.

Tooth and Toe.—A party who professes to perform the feat of extracting corns and brightening molars was blowing his horn on the street corner last evening.

MULTNOMAH ENGINE COMPANY No. 2.—Drill this (Friday) evening at 7½ o'clock.

C. A. THOMSON, Sec'y.

MONTGOMERY GUARD, ATTENTION!—You are requested to meet at the Armory this Friday evening at 8 o'clock to make preparations for attending the funeral of our late comrade, JAS DWYER. By order of the

CAPTAIN.

A monument as big as the grand pyramid might be built of the teeth that have been ruined by neglect. Shall that thing go on in face of the great fact that SOZODONT is a certain preservative of dental decay. 28

PORTLAND, July 25, 1872.

GEO. W. TRAVER,
Agent Home Shuttle Sewing Machine,
112 Front street, Portland.

SIR—For nearly two years I have been using the Home Shuttle Sewing Machine, and its operation has always been all that could be desired. The machine is excellent in every respect. Its simplicity of construction, ease and excellence of operation should win for it general favor.

MRS. H. W. SCOTT.

RELIGIOUS INTELLIGENCE.

PERSONAL, LOCAL AND GENERAL.

[From the Advance]

The seven conference collections taken during the year by the Taylor street church foot up over $900. So we are informed by one of the official brethren.

The many pupils of the musical department of the Portland Academy and Female Seminary will sincerely regret the accident which temporarily disabled the right hand of their faithful and beloved teacher, Mrs. F. P. Church, causing her to resign for the present her position.

The monthly concert of the Taylor street M. E. Sunday School will be held in the lecture room of the church on next Sunday at 2 P. M. The exercises will consist of recitations and readings from "Our Scrap Books," interspersed with solos, quartettes, duets and an infant class chorus.

The Sabbath School at Ames' Chapel will give a sacred concert on Sabbath morning next at 11 o'clock. An excellent programme of exercises has been prepared, and all are cordially invited to attend. Among other speakers Mr. H. H. Northrup of this city will deliver an address on the occasion.

Superintendent Caplor, in view of his probable absence from the city during the rest of the year, sent in his resignation to the teachers' meeting on Tuesday evening, and the resignation was not accepted, but Mr. Caplor will be urged to hold the position until the close of the year. During his absence Mr. J. M. Sparrow, who has been elected Assistant Superintendent, will act as Superintendent.

PERSONAL.

Col. Hooker, Superintendent of the Oregon and California Stage Line is now in the city.

W. Currier and daughter, of this city, arrived at San Francisco last evening overland from the East.

W. S. Caldwell, the City Auditor and Clerk, who has been absent from his post for the last month on a tour to Sitka, returned to the city yesterday morning on the steamer *Geo. S. Wright*.

We were favored last evening with a call from Fred. D. Hard, who arrived in the city on Wednesday overland from the East. Mr. Hard has been connected for over a year with the Postal Department at Washington in various capacities. Recently he was detailed to proceed to Washington Territory and look after postal affairs in that section. He will assist Special Agent Underwood by taking charge of that District, and thus relieve him of a portion of the arduous duties and labors of looking after and regulating mail matters.

SPECIAL CHURCH NOTICE.

NORWEGIAN SERVICE.—There will be religious services in the Norwegian language, by request of the officers and crews of the two Norwegian vessels now in port, at the Scandinavian Evangelical Lutheran Church in East Portland, next Sunday at 10:30 o'clock A. M. Sabbath School in English at 2 o'clock. Religious services in English at 3 o'clock as usual.

Rev. J. F. Anderson, pastor of the First A. M. E. Zion Church, returned from a visit to Victoria and Sound ports. He will lecture at this church on Sabbath evening at 8 o'clock. Subject: "Genuineness and Authenticity of the Scriptures." All are cordially invited to attend.

AMUSEMENTS.

Oro Fino Theater will be opened this evening for two nights only. A first-class bill is offered the public. Charles Virish will appear in a number of his great, attractive specialties, M'lle Gaugain in some of her celebrated dances, Ed. Montague in his splendid acrobatic feats, and M'lle Gerretta in her wonderful aerial, suspension acts. The entertainment gives promise of a rich and varied treat to the public.

CANNOT BE EXCELLED.—There has been a decided change in personnel of the photographic establishment of Joseph Buchtel, by the presence of Mr. E. H. Stolte as a partner with Mr. Buchtel. Mr. Carl Bosco, the famous artist, continues to transfer physiognomies to plate in a manner that meets with general approval. Messrs. Buchtel & Stolte have on exhibition daily at the entrance to the Gallery, Corbett's Building, First street, between Washington and Alder, the finest display of work in their particular line ever produced in the State, and in the East it would be difficult to find anything to excel it. The firm and those connected with it need no words of praise. The work they produce is the best endorsement any gallery could have.

"Sandy Ranch" Cheese at Farnsworth & Ayer's.
Choice lot of Teas at Farnsworth & Ayer's.
Pure Wines and Liquors at Farnsworth & Ayer's.

For Clothing, go to Fishel & Roberts.
For A No. 1 Shirts, go to Fishel & Roberts.
For Boys' Clothing, go to Fishel & Roberts.
For Furnishing Goods, go to Fishel & Roberts.
For Fine Clothes, go to Fishel & Roberts.
For a Suit that fits, go to Fishel & Roberts
The Clothing House is Fishel & Roberts'.
They keep the best—Fishel & Roberts.
The best Cutter is at Fishel & Roberts.
Fishel & Roberts, cor. First and Washington streets.

CALL SCRAW WIRE Boots and Shoes are sure to supersede all others because they are the most pliable—durable—do not rip or leak. Try them. All genuine goods are stamped.

HOLLOWAY'S ARNICA PLASTERS.
The original and only true Arnica Plaster, possessing the Great Healing Properties of the Arnica Flowers. The curative effects of these plasters in all cases of Pain or Weakness in the Breast, Side or Back, and in cases of Inflammation of the Lungs and Cough are truly astonishing, they give almost immediate relief. Ask for Holloway's
JOHN NEWMAN & CO., Druggists, San Francisco.
2 Agents for Pacific Coast.

Farmers' Unicumere Salve.—For Cuts, Bruises, Burns, *Felons* and *Rheumatism*. It heals most speedily and without pain. For sale by C. H. Woodard & Co., 101 Front St., and by Hodge, Calef & Co., 97 Front St. Price, 25 cents per box. au6d3m

---

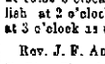

DR. S. R. FREELAND,
DENTIST,
Room 8 Dekum's Building,
Corner First and Washington Sts.,
Portland. Nitrous Oxide administered. n8dtf

MR. DAVID W. C. NESFIELD,
Late Professor of Vocal and Instrumental Music and Organist of St. Mary's College, San Francisco, is prepared to receive Pianoforte and Organ Pupils and to give instruction in Vocal Music in accordance with the strict Italian method. Also, to form classes for the study of Harmony, Thorough Bass, &c.
Refers with pleasure to the Directors of the San Francisco Musical Institute and to Frederick Lyster, Esq., late Musical Director of the Lyster Italian Opera Troupe
Office Hours—1 to 2 o'clock P. M. at Gray's Music Store.
Residence, St. Charles Hotel. d16dif

GEO. P. NEWELL,
Teacher of the Pianoforte, Organ, Harmony and Vocal Culture.
Harmony is the Life, Soul and Beauty of Music. It is a most pleasing and interesting study, and it is a necessary and important study to all who wish to render a composition according to the design of the author. It is a matter of surprise to all my advanced pupils way their former teachers did not teach them Harmony.
All communications left at Gray's, or Gill & Heed's Music Stores will be promptly attended to. au8dtf

---

CURE THAT COLD.
Do not suffer your LUNGS to become diseased by allowing a COLD to become seated. Thousands have died premature deaths—The victims of Consumption—by neglecting a cold.

DR. WM. HALL'S
BALSAM FOR THE LUNGS,
Will cure COUGHS, COLDS and CONSUMPTION sooner and quicker than any other remedy. It acts like magic. For sale by all Druggists.
SMITH & DAVIS, Agents,
je8dawdm Portland.

ON MARRIAGE.
HAPPY RELIEF FOR YOUNG MEN from the effects of Errors and Abuses in early life. Manhood restored. Nervous debility cured. Impediments to Marriage removed. New method of treatment. New and remarkable remedies. Books and Circulars sent free, in sealed envelopes. Address HOWARD ASSOCIATION, No. 2 South Ninth St., Philadelphia, Pa. au14dawly

---

PRATT'S ABOLITION OIL,
The Best Remedy in the World for the Speedy Cure of Rheumatism, Neuralgia, Gout, Sprains, Bruises, Stiff Joints, Lame Back, Pains in Breast or Sides, Pleurisy, Sore Throat, Colds, Cramps, Cholera-morbus, Diarrhœa, Head-ache, Tooth-ache, Ear-ache, and all Internal and External Aches and Pains. PRATT'S ABOLITION OIL never fails. Ask for it; take no substitute. Price small, 25c; large, $1. For sale by all Druggists.

PRATT'S NEW LIFE.
The Great Vegetable Blood Purifier and Liver Invigorator. Purifies the Blood, Cures Scrofula, Salt-rheum, Tetter, Heals Sore Eyes, Cures Boils, Blotches, Pimples, and all disorders arising from Impure Blood; keeps the Bowels regular as clock work; Cures Piles and Dyspepsia. FEVER AND AGUE, Sick Head-ache, Jaundice, and all Bilious disorders. Renew your age—get Health and happiness by using PRATT'S NEW LIFE.
Price, $1 00. For sale by all Druggists.
A. McDOWELL & CO.,
Druggists, San Francisco, Sole Proprietors.
m11d&p6m

Want of Vitality.

[illegible] the system open to the attacks of [illegible] Whether used as a medicine or beverage, [illegible] and moreover [illegible] delicious aroma [illegible] No atmospheric changes, no water is entirely free from [illegible] particles, which in many localities [illegible] what before [illegible] Bitters [illegible] against any of these diseases with which [illegible] dure epidemic and other diseases. None whatever. There is no safety save in [illegible] comfort. Hostetter's Stomach Bitters [illegible] all symptoms of a wrong effect. If the many [illegible] recently exposed [illegible] or dissipated or [illegible] to [illegible] fail to [illegible] vegetable tonic and [illegible] will restore them. If the defective [illegible] a constitution that will resist [illegible] remedied by [illegible] by those who faithfully [illegible] At a season of the year when the [illegible] more or less prostrated with the [illegible] of [illegible] it is certainly desirable that the digestion should be perfect, the [illegible] of body regular, the liver active, the blood pure and the nerves firm. These conditions are the best protection against all disorders, and they are conditions to which the Bitters are better adapted than any other medicinal agent to promote at [illegible]. See book, however, that no [illegible] ation or counterfeit is substituted for the genuine article, and let all who value health and have an antipathy to poison beware of the [illegible] alkalies made from common [illegible] drugs and vilely adulterated [illegible], which have sprung up like unwholesome fungi all over the country.

PLANTATION BITTERS!

S. T.—1860—X.

This wonderful vegetable restorative is the sheet-anchor of the feeble and debilitated. As a tonic and cordial for the aged and languid it has no equal among stomachics. As a remedy for the nervous weakness to which women are especially subject, it is superseding every other stimulant. In all climates, tropical, temperate or frigid, it acts as a specific in every species of disorder which undermines the bodily strength and breaks down the animal spirits.

Beautiful Woman.

HAGAN'S MAGNOLIA BALM gives to the Complexion the Freshness of Youth.

HAGAN'S MAGNOLIA BALM overcomes the flushed appearance caused by heat, fatigue and excitement. It makes the lady of forty appear but twenty, and so natural and perfect that no person can detect its application. By its use the roughest skin is made to steal the pure radiant texture of youthful beauty. It removes freckles, blotches and pimples. It contains nothing that will injure the skin in the least.

MAGNOLIA BALM is used by all fashionable ladies in New York, London and Paris. It costs only 75 cents per Bottle, and is sold by all Druggists and Perfumers.

DRY GOODS!

LIQUIDATION!

THE UNDERSIGNED, HAVING DETERMINED to retire from the Dry Goods Business, are now offering to the Trade their entire stock of Dry Goods at prices below the cost of Importation, and on LIBERAL TERMS OF CREDIT.

THEIR STOCK COMPRISES A FULL assortment of STAPLE AND FANCY DRY GOODS, selected with the utmost care and all of RECENT IMPORTATION.

THE ENTIRE STOCK IS TO BE Closed out during the present season.

LAZARD FRERES,
525 and 527
Market Street.

THE UNDERSIGNED OFFER FOR Rent on Liberal terms the STORE, 50x155 feet—Three Floors and Basement. The lease to commence January 1st, 1873.

LAZARD FRERES,
au13 6m 525 and 527 MARKET STREET.

L. C. HENRICHSEN.
FASHIONABLE JEWELER,
109 FIRST ST.
OFFERS THE
LARGEST & MOST COMPLETE STOCK
in the State of
Diamonds & Jewelry.
GOLD & SILVER WATCHES,
SOLID SILVER & PLATED WARE.
AT A GREATLY REDUCED PRICE.
GREAT BARGAINS
THE ENTIRE SUMMER STOCK OF
BOOTS AND SHOES
To be sold
AT COST!
FOR FIFTEEN DAYS, TO MAKE ROOM FOR A large stock of Fall and Winter Goods now arriving from the East and California.
DON'T FORGET THE PLACE—SIGN OF THE
BIG BOOT
E. CAHALIN & CO.,
au23 118 Front St., Portland, Oregon.
J. M.

EDUCATIONAL.

ST. MARY'S ACADEMY!

WILL BE OPEN FOR THE RECEPTION OF Boarding and Day Pupils on the 12th inst. The PAROCHIAL SCHOOL, situated on Fifth street between Mill and Market, will commence on the same date. au13dlm

---

News Inks

IN 25, 50 AND 100 LB. KEGS. FOR SALE BY H. L. PITTOCK, S. E. cor. Front and Stark Sts.

DITTENHOEFER & LOEWENBERG,
(SUCCESSORS TO FREIDMAN & CO.)
32 & 34 Front St., O. S. N. Co.'s Block,
PORTLAND, OREGON,
Importers and Dealers in
STOVES, METALS,
AND
TINMEN'S STOCK.
AGENCY FOR
TILTON & M'FARLAND'S SAFES.
ja5dtf

To Let.

To Let.

A RESIDENCE TO LET, CORNER FOURTH AND Lincoln, with Orchard. Apply to
au8dtf C. M. CARTER.

FURNISHED ROOMS
To Rent,
S. E. Cor. Washington and Fifth Sts.
ENTRANCE CLEANEST IN TOWN. dtf

To Let.

THE SECOND STORY OF THE BRICK BUILDING on Front and Alder streets, formerly the Police Court. Enquire at BECKMAGER & ROSENBLATT.
au20tf

For Sale.

For Sale.

THE UNDERSIGNED BEING ABOUT TO LEAVE the city desires to dispose of his business which is centrally located and in a prosperous condition. For terms apply to WM. WEISER,
jy5dtf 63 First street.

For Sale.

THE UNDERSIGNED BEING UNABLE TO ATTEND to the business on account of ill health, is desirous of disposing of his Beer Saloon at Oregon City, which is in a prosperous condition. PAUL GRIBNER.
au9dlm

HEAD-QUARTERS!
ISAAC BLUM,
(Successor to S. Schloss)
COSMOPOLITAN
CIGAR STORE!
Cor. First and Alder Streets.
BEST BRANDS SEGARS.
m21d6m

To Find a Full Line of the Best

FAMILY GROCERIES!

THE PUBLIC ARE DIRECTED TO THE STORE of

F. A. BEAN & CO.,

No. 121 First Street.

THE FRESHEST GARDEN

FRUITS AND VEGETABLES

CAN BE HAD AT THIS HOUSE.

PRICES MODERATE.

☞ FREE DELIVERY TO PURCHASERS.
jy23tf

WALTER BROS.

CARPETS,
OIL CLOTHS,
PAPER HANGINGS,
AND
UPHOLSTERY GOODS,
No. 96 Front Street.
mh21tf

JNO. S. NIELSON,
BILLIARD MAKER,
Morrison St., bet. Third and Fourth,
PORTLAND, OREGON.

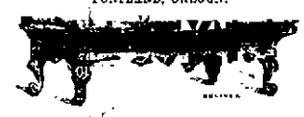

Billiard Tables

CONSTANTLY ON HAND AND MADE TO ORDER. Also, JENNY LIND and PIGEON-HOLE TABLES.
BALLS, CLOTHS, CUES, SELF-ADHESIVE CUE LEATHERS, TRIMMINGS, and other articles in the trade.
Agent for J. STRAHLE & CO.'S GRECIAN CURVE TABLES, and DELANY'S PATENT WIRE CUSHIONS.
☞ Repairing done promptly at low prices. jy17tf

PUGET SOUND
REAL ESTATE AND TAX AGENCY

THE UNDERSIGNED WOULD ANNOUNCE TO the public that he has a Complete Abstract of Title to all Lands in King county, W. T., and is PREPARED TO FURNISH ABSTRACTS AND EXAMINE TITLES.
Buy and Sell Property. Pay Taxes for parties residing at a distance. Make Collections and Negotiate Loans. Correspondence solicited. Charges Moderate.
A. MACKINTOSH,
jy7d1m Seattle, Washington Territory.

ANOTHER ONE.
J. F. CLARKE & CO.
HAVE JUST OPENED THE BUILDING,
Cor. Oak and Front streets, Levee Side,
For the purpose of dealing in all kinds of
PRODUCE, GRAIN, FLOUR, FEED,
GROCERIES, ETC.
SMALL PROFITS, NO CREDIT and NO TARIFF TO PAY FOR IT.
Orders delivered free of charge. jy11dtf

ORCAS ISLAND LIME.

1,200 barrels

EX S. S. GUSSIE TELFAIR.

FOR SALE IN LOTS TO SUIT BY

EVERDING & BEEBE,
au9 10 North Front St. dtf

E. M. BURTON,
ARCHITECT,
ROOM No. 17,
m9d3 DEKUM'S BUILDING. dtf

SHOO FLY SALOON!
ELI MORRILL & R. J. HUDSON, Prop'rs
First street, bet. Main and Madison.
THE FINEST OF BRANDIES, WINES & CIGARS, just received from San Francisco.
Give us a call, and we will warrant to [illegible]

STEINWAY & SONS'
Kranich Bach & Son's,
HAINES BROS.'
AND
M. GRAY'S
PIANOS.

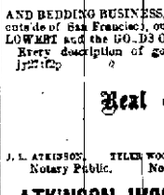

"HOWE'S"
New Improved
Sewing Machine.

GRAY'S MUSIC STORES
CLAY Street.
SAN FRANCISCO.
101 FIRST St.,
PORTLAND, OREGON.
PIANOS & ORGANS
FOR RENT FROM
$4 Per Month
AND
Money Applied to Purchase.
AGENTS WANTED
In Every County on the Coast.
G. L. DePRANS,
MANAGER
OREGON BRANCH HOUSE.

The World Renowned
BURDETT
AND
SHONINCER
ORGANS.

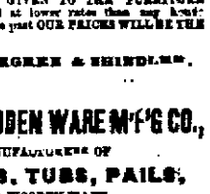

BUTTERICK'S
CELEBRATED PATTERNS OF
Ladies' & Children's
GARMENTS.

ROCK RIVER PAPER CO.
PATENT BUILDING PAPERS,
ROOFING FELT.
AND
QUARTZ CEMENT.
Moth Proof Carpet Paper.
Samples and Circulars sent free.
G. L. STORY,
45 Front street, Portland.
This House shows the method of applying: On the roof before covering with cement or shingles. On the studs before siding. On the sheathing boards before siding. jy12dtf

---

HURGREN & SHINDLER
Importers and [illegible] of
FURNITURE AND BEDDING,
166, 168 & 170 First St.,
CORNER OF [illegible]
WE ARE NOW ALWAYS largely in our [illegible] St. New and Elegant Patterns in Silk, and Tapestry for Parlor Suits.
Bedroom Suits of Various Styles and the Best Workmanship on hand and made to order.
OUR ENTIRE ATTENTION IS GIVEN TO THE FURNITURE AND BEDDING BUSINESS, (no Carpets), and buying in larger quantities and at lower rates than any house outside of San Francisco, our patrons may be assured that in the future as in the past OUR PRICES WILL BE THE LOWEST and the GOODS OF THE BEST QUALITY.
Every description of goods in our line MADE TO ORDER.
jy21d3p HURGREN & SHINDLER.

Real Estate

J. L. ATKINSON, Notary Public. TYLER WOODWARD, Notary Public. D. W. WAKEFIELD.

ATKINSON, WOODWARD & CO.,
REAL ESTATE AGENTS.
163 FRONT ST., cor. of ALDER,
PORTLAND, OREGON.
FARMS & CITY PROPERTY
BOUGHT AND SOLD
MONEY LOANED on Approved Security
LEGAL PAPERS EXECUTED AND ACKNOWLEDGMENTS TAKEN.
HOUSES RENTED AND RENTS COLLECTED.
au10dtf

REAL ESTATE.

TO PERSONS DESIRING TO INVEST IN REAL Estate we call attention to the subjoined list, which we are authorized to sell, (or to exchange for City Property or Stocks) for the period of thirty days;
FOR SALE.—120 acres of Land, one mile northeast of Cornelius in Washington county

History Repeated.

HOW GEORGE WASHINGTON WAS ASSAILED BY HIS ENEMIES—PERSONAL ABUSE, MISREPRESENTATION, DESERTION BY FRIENDS—WHAT CAME OF IT.

In a recent speech at St. Louis, Hon. John B. Henderson illustrated the character of the malignant partisan assaults now being made on General Grant, by the following apt and striking reference to the coarse and malignant way in which General George Washington was assailed during his administration.

To-day I picked up a work in my library called the "Life of Washington, by Mr. Irving." I wish to read to you what Judge Marshall said in his "Life of Washington," vol. 5, page 241. It was at a period of time when General Washington was being assailed all over the country. It was in 17—, when the newspapers all over the country had to a certain extent taken away the fair fame of General Washington, and had discarded his glorious services in the war of the Revolution. These men, for the purpose of simply leaving down his administration, putting somebody else in power, and bringing hordes of their friends forward to fill the offices of those they wanted to turn out, almost obscured the fair fame of Washington. Mr. Sumner says, in a letter which he has just published, written to our colored friends the other day, that General Grant deserves impeachment as much as a hundred Johnsons. Well, I don't believe that Andrew Johnson deserved it, but I believe that Mr. Sumner did. [great applause and laughter] and although I voted against the impeachment of Andrew Johnson, I would to-day ten thousand times rather vote, from all that I know of the two men, for impeaching Johnson; I would vote ten thousand times to convict Andrew Johnson, where I would vote once to impeach General Grant. [Great applause.]

What has he done? Let me read to you what they said about George Washington. Was he the pure man as he is now enshrined in your memories? Have you aught to say against that blessed man? Is he not immortal? If there was a mortal upon the face of the earth that we believe long since has entered the kingdom of heaven, and a pure, upright and virtuous man; if there is one whose memory is sweet, not only among Americans, but the world at large, it is George Washington. [Applause.] But, sir, let us see how he was used. I read from "Irving's Life of Washington": "The ratification of the treaty and opened the vials of party wrath against him." Now what does Judge Marshall say? "His morality and public character," we are told, "were attacked with equal violence, and it was avowed that he was totally destitute of merit, either as a soldier or a statesman." Do you see any likeness in that? [Great applause.] "He was charged with having violated the Constitution in negotiating a treaty without the advice of the Senate, and that he had embraced within the treaty subjects belonging exclusively to the Legislature, for which an impeachment was publicly suggested." Impeaching George Washington? Yes, they proposed it. Henry Clay and John C. Calhoun suggested the impeachment of Andrew Jackson. It is not uncommon. Scarcely does a man go through the trials of the Presidency without somebody suggesting his impeachment. "Be thou pure as snow and chaste as ice, thou shalt not escape calumny." [Great applause.]

Judge Marshall, continuing, says: "Nay, more, it was asserted that he had drawn from the treasury, for his private use, more than the salary annexed to his office." I saw it stated, the other day, that there was a large balance against General Grant. Some scoundrel had been reading General Washington. [Great laughter and applause.] Gentlemen, are you aware that at that time public men left the Cabinet of George Washington? John Randolph left it. He was his Secretary of State. He surrendered his place and left it in disgust, because a dispatch of the French Minister had been seized while passing across the ocean, and had been returned by the English Foreign Office back to this country. Jefferson was an enemy of George Washington, also—a bitter and malignant enemy; and when he was a second time President he wrote to Monroe, who was then our Minister to Paris, stating that the people, strange to say, had gone for Washington, against all the light of reason [great applause and laughter]; and after his re-election, when that vituperation came upon him thick and fast, through the public press and public men, disgusting the public ear with their calumnies against the purity of the purest man that ever lived, Jefferson wrote to him, begging him to understand that he was not engaged in this work of detraction. George Washington addressed him a letter in reply. I will not read it all to you, but I will read a part of it:

"To this I may add, and very truly, that, until the last year or two, I had no conception that parties would, or ever could, go to the length I have been witness to; nor did I believe until lately that it was within the bounds of probability, hardly within those of possibility, that while I was using my utmost exertions to establish a national character of our own—independent, as far as our obligations and justice would permit, of every nation of the earth—and wished, by steering a steady course, to preserve this country from the horrors of a desolating war, I should be accused of being the enemy of one nation and subject to the influence of another; and to prove it, that every act of my Administration would be tortured, and the grossest and most insidious misrepresentations of them be made, by giving one side only of the subject, and that, too, in such exaggerated and indecent terms as could scarcely be applied to a Nero, a notorious defaulter, or even a common pickpocket." Do you see any similarity? [Great applause and laughter.]

Gentlemen, it was whilst this slander and wrong was heaped upon the head of this man that the people of that good old State—Maryland—could not stand it any longer. Remembering the inspiration of the American Revolution, remembering the glorious deeds of that good man—the Legislature assembled, and they said to him by the passage of a resolution:

"Observing with deep concern a series of efforts, by indirect insinuation or open invective, to detach from the first magistrate of the Union the well-earned confidence of his fellow-citizens, they think it their duty to declare, and they do hereby declare, their unabated reliance on the integrity, judgment and patriotism of the President of the United States."

Washington, in reply to that, says: "At any time the expression of the sentiment would have been considered as highly honorable and flattering. At the present, when the voice of malignancy is so high-toned, and no attempts are left unessayed to destroy all confidence in the constituted authorities of the country, it is peculiarly grateful to my sensibility."

Gentlemen, you might take the history of General Jackson, and it is the same thing. The second term of General Jackson, when Watson Webb, of the *Enquirer*, went off, and many newspapers followed the lead of this great metropolitan journal, it was universally supposed that it was utterly impossible for Jackson to be re-elected; but when the day of election came he got nearly all of the electoral votes, and Mr. Clay, his competitor, who had denounced him as an organizer of centralization—overthrowing the liberties of the people—was scarcely known in the fight. And Mr. Worth, who carried the little State of Vermont simply as an independent candidate, had the consolation, after the election was over, of throwing himself back and saying that the American people were such fools that they would do anything whatever, and would elect a military dictator. [Laughter and applause.]

A Western paper tells the following anecdote of a college student: H——, a member of one of the classes, was distinguished not less for dry wit and sly waggery than for his address in evading the writing of themes, and in palming off the brain-coined currency of others as his legitimate "tender." One Monday morning he read a theme of unusual merit; but Professor A—— "smelled a rat," and as H—— finished and sat down in the pride of conscious innocence, asked: "Is that original, H——?" "Yes, sir." "Are you sure of it?" inquired the Professor, doubtingly. "Why, yes, sir," replied H——, with the imperturbable gravity and that pasteboard countenance he always wore, "it had original over it in the paper I took it from."

FINANCE AND COMMERCE.

Tuesday Evening, August 20, 1872

Gold in New York to-day, 113.

Portland Legal Tenderettes, 87½ buying, selling.

The steamer Oregon will leave this evening at 5 o'clock from San Francisco for this port with 600 tons assorted cargo.

The steamer *General S.* will leave this evening at 5 o'clock for Sitka and way ports, with the following passengers: For Sitka, Mrs. Gardiner, Mrs. Miller, Mrs. Hall, Mrs. Hamilton, Mrs. Gibbs, Mrs. Lucas, Mrs. Lucas and child, Mrs. Lucas, Miss Lucas, Miss Lucas, Miss